# The CONOCOCHEAGUE

1947

ALLEN COUNTY PUBLIC LIBRARY
3 1833 06647 8378

GC
974.802
C35WI,
1947

# *The Conococheague*

# *1947*

PUBLISHED BY THE

*Junior Class of Wilson College*

CHAMBERSBURG, PENNSYLVANIA

| | |
|---|---|
| LOIS HENDERSON | *Editor* |
| EDITH HARRISON | *Assistant Editor* |
| CYNTHIA CANNON | *Business Manager* |

In appreciation of the friendly interest that was responsible for bringing many of us to Wilson, and for the ready smile and the talent for remembering names that made us feel at home when we arrived, the Junior Class dedicates this 1947 CONOCOCHEAGUE to a Wilson graduate, Wilson's Secretary of Admissions, and one whom we consider an outstanding example of the Wilson woman . . . Ruth Redding Leitch.

*Ruth Redding Leitch*

After several years of warfare and all the attendant maladjustments which warfare brings, the world is seeking equilibrium. Equilibrium is one of the hardest of all things to attain and maintain. The child who is learning to walk, the invalid who is released after months from his bed, the economist who is responsible for the security of trust funds and the student who is preparing in college for a future lifework all have essentially the same problem. They are seeking a proper balance.

Wilson is to be congratulated upon the way in which its students have maintained their equilibrium during all of these war years and especially in this first post-war year. The evidence is in these pages. The College has gone forward, not without some usual alarms and excursions, yet evenly and naturally and in a healthful way. My congratulations to all who have contributed to this achievement, and to the Board of Editors of the CONOCOCHEAGUE, who have recorded the achievement.

PAUL SWAIN HAVENS
*President*

In sending a word of greeting to the class of 1947, I am moved to quote from Longfellow's *Morituri Salutamus,* written for the fiftieth anniversary of his graduation from Bowdoin College. The reason for my selection will not be wholly obscure. The excerpts will serve to take the place of the admonitions that I shall not give you as seniors.

"And ye who fill the places we once filled,
And follow in the furrows that we tilled.
* * * * * *
Study yourselves, and most of all note well
Wherein kind nature meant you to excel."

and in that line excel.

"All possibilities are in youth's hands."

I shall follow the rest of your college course with deep interest and my good wishes will always go with you. It has been very nice to go with you so far.

Very sincerely yours,

Mary Belle McElwain
*Dean*

# *Administration*

ARTHUR J. FREY - - *Business Manager*

MARION M. WOLCOTT - *Head of Residence*

MARGARET VANDERZEE - - *Registrar*

# *Faculty*

| | |
|---|---|
| M. T. COPP | *Philosophy* |
| W. N. NEVIUS | *Ethics and Bibie* |
| P. S. HAVENS | *Philosophy* |
| E. H. KASE | *Bible* |
| J. N. YARNALL | *English* |
| S. I. MORRIS | *Physician* |

| | |
|---|---|
| A. M. FRANKLIN | *Classics* |
| R. I. HICKS | *Classics* |
| E. K. BELTING | *Fine Arts* |
| K. VOIGTLANDER | *Art* |
| C. E. LUTZ | *Classics* |

| | |
|---|---|
| M. MATTHEWS | *Music* |
| W. GOLZ | *Music* |
| E. THOMPSON | *Voice* |
| H. MATTHEWS | *Music* |
| I. D. FERRIS | *Organ and Music Theory* |

# *Faculty*

| | |
|---|---|
| D. M. CLARK | *American History and Political Science* |
| N. W. BECK | *Political Science* |
| H. I. BORNEMAN | *Librarian* |
| J. R. MITCHELL | *Assistant Librarian* |

| | |
|---|---|
| C. V. SARGENT | *Spanish* |
| V. D. COOPER | *French* |
| C. FEHRER | *French* |
| R. O. MOORE | *French* |
| R. RIESE | *French and German* |
| G. S. KAISER | *Spanish* |

| | |
|---|---|
| M. A. WEIDEMAN | *Physical Education* |
| B. S. HICKS | *Physical Education* |
| E. GILREATH | *Physical Education* |
| M. R. BULER | *Physical Education* |

| | |
|---|---|
| M. P. WOLFF | *Economics and Sociology* |
| L. S. LENGFELD | *Speech* |
| W. J. GRINSTEAD | *Education* |
| E. E. ANDERSON | *Psychology* |
| M. ERDÉLYI | *Psychology* |
| J. H. GREENBERG | *Sociology* |
| S. F. ANDERSON | *Psychology* |
| A. S. BRANDENBERG | *English* |

# *Faculty*

| | |
|---|---|
| C. HEMPERLY | *Chemistry* |
| J. P. HARRISON | *Chemistry* |
| C. I. DAMEREL | *Chemistry* |

| | |
|---|---|
| C. I. DAVISON | *Mathematics* |
| A. A. PRIESTLY | *Mathematics* |
| E. R. SWAIN | *Physics* |
| R. F. JOHNSON | *Mathematics* |
| L. T. SLOCUM | *Mathematics* |
| D. W. WEEKS | *Physics* |

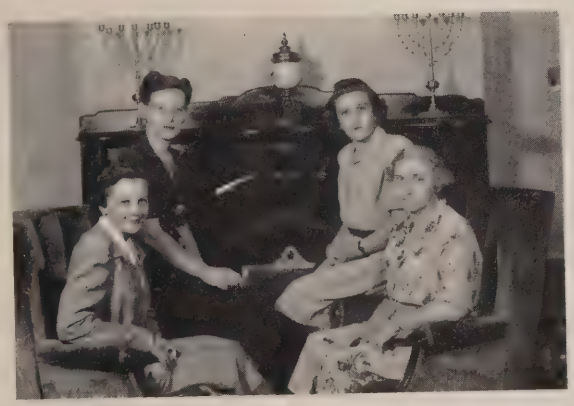

| | |
|---|---|
| E. PEABODY | *Biology* |
| A. M. McDOWELL | *Biology* |
| E. S. ROBERTS | *Biology* |
| E. G. WHITE | *Biology* |

MEMBERS OF THE FACULTY NOT PHOTOGRAPHED

| | |
|---|---|
| E. F. ROGERS | *History* |
| F. R. AMOS | *English* |
| L. MONTGOMERY | *English* |
| E. ALLYN | *History* |
| E. POKRANTZ | *German* |
| M. WILSEY | *English* |
| E. GOLZ | *Music* |
| M. E. TROUP | *English* |
| S. S. McALLISTER | *Sociology* |

*Rowena Ricketts*

# *Juniors*

Reber, Swartz, Herr, Somers.

*Officers*

*President*
CATHERINE HERR

*Vice President*
ANNETTE REBER

*Secretary*
MARIE SOMERS

*Treasurer*
BARBARA SWARTZ

# *Junior Class*

There are so many ways to talk about a college class—mention of the hockey team or the honors list, the stunts or the bull sessions, hoping that an enumeration of all the things the class has done and felt will add up to the complete fact of what the class has been.

If the right words could be put on paper, perhaps they would give a mirror image of the class of 1947 as we, its members, will remember it. And we have a great deal to remember about our life at Wilson—wartime and peace, work and play and friendships, learning new things and realizing how much we have still to learn. These memories are the essence of our life as a class, but a listing of our activities or a tracing of our thought from freshmen to seniors would somehow miss the individuality which makes them valuable to us.

The words that could make the class of 1947 distinct from all the others who have shared our experience would necessarily be the record of what being at Wilson has meant to each one of us, the fusion of a hundred personal impressions and memories. But until the old words can be made to express a process that is always new, the real story of a college class can never quite be written.

# *Juniors*

ALICE JEAN ADAMS

*Vivace*
*Koh-i-noor*
*Persian lamb*
*Crêpes suzettes*

MIMI ALEXANDER

*Life's bright red*
*Brownie*
*Merry-go-round*
*Pizzicato*

# *Class of 1947*

MARGARET ADELE ALLEN

*Frühlingsmorgen*
*Amber and aquamarine*
*Mocha*
*Seashell*

JEAN MURRAY APPENZELLAR

*What cheer!*
*Tales from the Vienna Woods*
*Chambray*
*Noblesse oblige*

# *Juniors*

ELIZABETH KESSLER BARE

*Blue Boy*
*Taffy and tulle*
*Haviland*
*Mozart*

MARJORIE BAUERNSCHMIDT

*Joie de vivre*
*Sky-blue pink*
*Gilbert and Sullivan*
*Sketchbook*

# *Class of 1947*

MARGARET IDA BERNSAU

*American humorist*
*Kriss Kringle*
*Pink clover*
*Barbecue*

ALICE WINSLOW BIGHAM

*Rosemary for remembrance*
*Purple and green*
*Autumn maples*
*Van Dyck*

# *Juniors*

GENEVERA ROSE BLACKWOOD

*Cinnamon*
*Venetian glass*
*Stradivarius*
*Featherstitch*

EVELYN WELLS BOREMAN

*Portrait in pastel*
*Silver birches*
*Wit in gentle accents*
*Innesfree*

# *Class of 1947*

MARILYN BORGH

*Bandbox*
*Star sapphire*
*Country club*
*Swedish Modern*

MARJORIE BOUCHER

*Amaryllis*
*Risibility and rosebuds*
*In medias res*
*Puck*

# *Juniors*

LUCY BRIEL

*Striped pique*
*Gobelin*
*Conics and compasses*
*Verbena*

SARAH HAYS BUBB

*La petite*
*Ginger*
*Peter and the Wolf*
*Picaresque*

# *Class of 1947*

SARA-LEE BUCK

*Paisley*
*Flowering almond*
*Evening in Paris*
*Tole*

NATALIE S. BUTLER

*Minuet*
*Lily of the valley*
*Hansel and Gretel*
*Devon*

# *Juniors*

CYNTHIA CANNON

*Salt*
*Le mot juste*
*West wind*
*Heather*

EVELYN M. CLARE

*Country garden*
*Opalescence*
*Little Jack Horner*
*Buttercups*

# *Class of 1947*

ELIZABETH CATHERINE CLARK

*Cavalier*
*Bronze trumpet*
*Red leather*
*On stage*

HARRIET MEAD COLLIER

*Cyclamen*
*Mexican silver*
*Brahms*
*Still waters*

# *Juniors*

AVIS CONDICT

*Manhattan Serenade*
*On doit parler français*
*Lord and Taylor*
*Mint*

OLIVIA GRACE CRIDER

*Robin Goodfellow*
*Drolerie*
*Nutcracker Suite*
*Masked ball*

# *Class of 1947*

NANCY WHITING CURTIS

*Wedgwood*
*Shadow and substance*
*The pines and the sea*
*Long, long thoughts*

SARA REYNOLDS DEARBORN

*Intermezzo*
*Pastel taffeta*
*Rosepoint and old silver*
*Grape hyacinth*

# *Juniors*

JOAN ELIZABETH ELBERT

*Hopscotch*
*Peppermint*
*Crocus*
*Currier and Ives*

ANN CHENOWETH FISHER

*Grey flannel*
*Punch and Judy*
*New World Symphony*
*Flame and shadow*

# *Class of 1947*

LUNETTA B. FORSYTH

*L'Allegro*
*Castles in Spain*
*Maple sugar*
*Evening primrose*

LOUISE KING GENTHNER

*Londonderry Air*
*The iron of English*
*New horizons*
*Sidewalks of New York*

# *Juniors*

VIRGINIA LEE GILLELAND

*Gypsy violins*
*Ecarlate*
*Polished mahogany*
*Balalaika*

RENATE GLASER

*Ars gratia artis*
*Nocturne*
*Mauve*
*Smooth ivory*

# *Class of 1947*

JEAN ELEANOR GOTTSHALL

*Peter Pan*
*Golden laughter*
*Candlewick*
*Alouette*

HARRIET HATHAWAY GREEN

*Ariel*
*Joviality and jonquils*
*Meadowlark*
*Scotch plaid*

# *Juniors*

DORIS S. GREENLEAF

*Exuberance is beauty*
*Phoebus*
*Blue and gold*
*Barcarolle*

PATRICIA ANNE HALL

*Southern roses*
*Breath of spring*
*Starched ruffles*
*Leghorn*

# *Class of 1947*

PEGGY JANE HAMILTON

*Red carnation*
*Golliwog Cake Walk*
*Bon vivant*
*Gold kid*

EDITH ELIZABETH HARRISON

*Blithe spirit*
*Forsythia*
*Pickwick Papers*
*Sheraton*

# *Juniors*

CLAIRE McMURRAY HENDERSON

*Hollyberry*
*Tzigane*
*Symphonie Moderne*
*Jubilee*

LOIS RUTH HENDERSON

*Harlequin*
*Parry and thrust*
*Diamond cut diamond*
*Bronze chrysanthemums*

# *Class of 1947*

CATHERINE FRANCES HERR

*Jet and alabaster*
*Sterling*
*The magic of a face*
*Tailleur*

JOYCE IRENE HILDEBRAND

*Saddle leather*
*Abercrombie & Fitch*
*Indian summer*
*Perpetuum Mobile*

# *Juniors*

ELINOR HOLLINGER

*Though china fall*
*Grosgrain*
*Cum grano salis*
*Sousa*

ALMA MAERKER HONSBERGER

*Marquisette*
*Debussy*
*Turquoise and twilight*
*Heliotrope*

# *Class of 1947*

LOIS JOSEPHINE HORAK

*Moss rose*
*Pianissimo*
*Sea lullaby*
*Mechlin lace*

ELISABETH ANNE HUDNUT

*Winnie the Pooh*
*Shostakovitch*
*Phantom and fact*
*Fête champêtre*

# *Juniors*

JOYCE DOBIE HUTCHINSON

*Town and Country*
*Intaglio*
*Hunter green*
*Improvisation*

MARJORIE ANN IVES

*Calico and calculus*
*Petitpoint*
*Dresden shepherdess*
*Pirouette*

# *Class of 1947*

ELIZABETH JEAN JEWETT

*Blue iris*
*Resolution and independence*
*Connecticut*
*Kaleidoscope*

MIRJAM HELENA KANGAS

*Sorcerer's Apprentice*
*Corduroy*
*Polkas and popcorn*
*Queen Mab*

# *Juniors*

RUTH MINER KELLY

*Edme*
*Camelshair*
*Emperor Waltz*
*Redwood*

ELAINE KIEFFNER

*Chanel No. 5*
*Tiffany*
*Verse and versatility*
*Diana*

# *Class of 1947*

MYRA MINTON KING

*Soignée*
*Scheherezade*
*Directoire*
*Spice and sandalwood*

BARBARA KNAPP

*Brown-eyed susan*
*Irish linen*
*One no-trump*
*Hobnailed glass*

# *Juniors*

JUNE E. KOHR

*Queen Anne's Lace*
*Watteau*
*Mousseline de soie*
*Carillon*

EDITH WINIFRED LACHMAN

*Hummingbird*
*Prelude*
*Daffodils*
*Bambi*

# *Class of 1947*

MARY ELIZABETH LANING

*Crisp gingham*
*Bluebells*
*Candy cane*
*Little Miss Muffet*

MILDRED L. LIGHT

*Mazurka*
*Jocund company*
*Mulled cider*
*Huckleberry Finn*

# *Juniors*

KATHERINE ABIGAIL LINTON

*Pink lemonade*
*Camaraderie*
*Robin Hood*
*Summertime*

KATHERINE HOUSTON LOUDENSLAGER

*Alice in Wonderland*
*Plum pudding*
*Oh, What a Beautiful Morning*
*Dianthus*

# *Class of 1947*

LOIS JEAN MAIN

*April*
*Strauss Waltz*
*Print silk*
*Topaz*

GLORIA MASSA

*Rhapsody in Blue*
*The New York Times*
*Deep mulberry*
*Louis XV*

# *Juniors*

MIRIAM ALDEN MATTHEWS

*Hey nonny no*
*Home run*
*Bluebird*
*Red apples*

GLENYS MECHEM

*Camellia*
*Christmas window*
*Marche Militaire*
*White plush*

# *Class of 1947*

ELIZABETH BOSTWICK MEHMEL

*Prismatic*
*Chiffon and whipped cream*
*Sophisticate in cellophane*
*Moonstone*

AUDREY ELEANOR MILLER

*The play's the thing*
*Bronze*
*Midnight blue*
*Corinthian*

# *Juniors*

ELIZABETH HARTMAN MILLER

*Black suede*
*She walks in beauty*
*Lyric*
*Wild honeysuckle*

BARBARA MORGAN MINGUS

*Gondolier*
*Silver bells*
*The light of a dark eye*
*Sunburst*

# *Class of 1947*

MARILYN LORRAINE MUTH

*Vive la compagnie*
*Blue jeans*
*Old King Cole*
*Sarsaparilla*

ELIZABETH SCHNEBLEY NIEMYER

*Harper's Bazaar*
*Green orchid*
*Through the looking glass*
*Polonaise*

# *Juniors*

ELIZABETH JEAN OERMANN

*October*
*Burnished pewter*
*Balsam*
*Pigskin*

JEAN LOUISE OSWALD

*Il Penseroso*
*Stardust*
*Velvet*
*Fleur-de-lis*

# *Class of 1947*

BETTY A. OWENS

*Toujours gaie*
*Jack-in-the-box*
*The human comedy*
*Apple pie*

NORMA HELEN PATTERSON

*New penny*
*Gingersnaps*
*Tyrol*
*Seersucker*

# *Juniors*

MARGARET ESTHER PETERS

*Renoir*
*Rogue in porcelain*
*Tarantella*
*Confetti*

ANNE PLATT

*Harpsichord*
*Summa diligentia*
*Woodbine*
*Marquetry*

# *Class of 1947*

JEAN EMBREE POPE

*Al fresco*
*Esprit de corps*
*Energy and impulse*
*Tweed*

ANNETTE JANE REBER

*Dinner music*
*Two under par*
*Wind in the willows*
*Gabardine*

# *Juniors*

CHARLOTTE JEFFRIES REINHOLD

*Times Square*
*Conversation piece*
*Au courant*
*Golden arrow*

DOROTHY LOUISE ROSS

*Cosmopolite*
*Picadilly Circus*
*Cadenza*
*Humoresque*

# *Class of 1947*

JANET LEE ROSSMANN

*Maryland, My Maryland*
*Challis*
*American Beauty*
*Waterford*

GRETCHEN ANNE ROTCHFORD

*Cameo*
*Moonlight Sonata*
*Glass slipper*
*Gardenias*

# *Juniors*

NANCY ELEANOR RUGH

*Argyle*
*Pomp and Circumstance*
*Cedar*
*Aequo animo*

ELIZABETH JORDAN SCHABACKER

*Fanny Farmer*
*Cross-stitch*
*Hearthstone*
*Delphinium*

# *Class of 1947*

MARY CATHARINE SCHOEPPE

*Sportswoman*
*Clair de Lune*
*Dull gold*
*Winter wheat*

BEVERLY SOLOMON

*Tyrian purple*
*Bayberry*
*Raven's wing*
*Liszt*

# *Juniors*

MARIE ANN SOMERS

*Savoir faire*
*Portia*
*Night scented stock*
*Beguine*

LORETTA PHILBIN STRAUFF

*Tailor-made*
*Sand and sea*
*The American look*
*Doric*

# *Class of 1947*

SARA LOUISE STROCK

*Brocade*
*Firegilt steel*
*Tannhäuser*
*Northern lights*

JANE PHILLIPINA STROEBEL

*Bond Street*
*Candlelight and crystal*
*Silver filigree*
*Cambric*

# *Juniors*

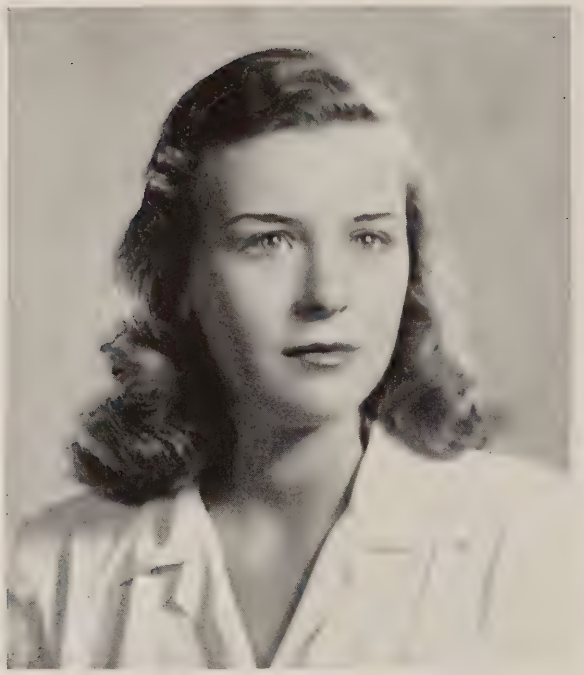

BARBARA JANE SWARTZ

*Paper narcissus*
*Sugar and spice*
*Aubusson*
*Madrigal*

ANNE KENNY THOMPSON

*archy and mehitabel*
*Primary colors*
*10 Downing Street*
*Legerdemain*

# *Class of 1947*

BETTY MAY TIGNOR

*Pearls on velvet*
*Titania*
*Royal Doulton*
*Chippendale*

ANN TILDEN

*Piquante*
*Candy and calliopes*
*Spring rain*
*Dogwood*

# *Juniors*

MARY JANE TOWNSEND

*Terpsichore*
*Fuchsia*
*Song of the Islands*
*Ming porcelain*

MARILYN ELIZABETH WARE

*Pro bono publico*
*Chorale*
*Damask rose*
*Marjoram*

# *Class of 1947*

MARY ELLEN v. K. WILLIAMS

*Jack o'Lantern*
*The Bells of Saint Mary's*
*Mason and Dixon*
*Magnolia*

JANE SOPHIA WILSON

*Chopin*
*May song*
*Strawberries and cream*
*Cashmere*

# *Juniors*

PATRICIA H. WOLF

*Black opal*
*Tango*
*Chinese lacquer*
*Pegasus*

MARY SATTERTHWAIT WRIGHT

*Mermaid Tavern*
*The mind is an enchanting thing*
*Lucite*
*The New Yorker*

# *Class of 1947*

JEAN WRIGHT YERRALL

*Powder snow*
*Freesia*
*Cape Cod*
*Crown Staffordshire*

JANE-RAE ZIMMERMAN

*Mademoiselle*
*Concerto*
*White poplars*
*Coral*

## *Former Members ◆ Class of 1947*

ALICE GRIEVES ALLEN
DOROTHY MILDRED ANSTETT
ROSALINE WOOLFORD BATT
NANCY CRAMP BOGGS
MARY LOUISE PURPLE BREITEGAN
MARY ELIZABETH BRUBAKER
SARAH ELIZABETH CALTRIDER
SHIRLEY CONVERSE
MARGARET EYNON COOPER
MARY ELIZABETH CURTIS
NANCY LOU DAWSON
JOAN DE CARVAJAL
MARGARET LOUISE DECHANT
DOROTHY PHYLLIS DELP
JOAN DOREMUS
JANET LYDIA DRYDEN
ANNE LENORE DUNDON
MAVIS DOREEN GAIPA
JANICE GARROTT
PATRICIA GATTER
LONA MAE GLAUB
ELEANOR ASHWORTH GORMAN
ANNE CAROLYN GREER
JANICE ELIZABETH HAVENS
LOUISE HEAL
VIRGINIA CAMPBELL HODGE
MARGARET ANN HOLLOWAY
MARTHA ISHIKAWA
BETTY GALLENCAMP JERRETT
ELIZABETH BIKLE KARPER
LOIS UMBERGER KAUFMAN
MASAKO KURIHARA
IRMA LEFF
EDITH THERESA LLOYD
BETTY JANE LONG
MARIE HARRIET McFALLS
BERNADINE MORRIS
FLORENCE MORAN MULLIN
HELEN MARIE O'CONNOR
LUCY GRIFFITH RIDDLE
NANCY DEROY RITTMASTER
CAROLYN ADELE ROBERTS
ENID SCHOLTZ
MATILDA BOKER SLOAN
FLORENCE STEIN
MARTHA MAE STITT
BARBARA LEE STRANGE
BETTY JEAN STRITE
ANNA HARVEY SWISHER
MARIA BERTHA URUETA
MARTHA DIATRICK WHITEMAN
LILIAN IRENE WILSON
CORINNE YETRAN
ELIZABETH ANN ZIEGLER

# *Junior Senior Prom*

The largest crowd since pre-war days filled the gymnasium this year for the Junior Senior Prom. For the first time that undergraduates could remember, tuxedos outnumbered uniforms on the dance floor, and the campus was crowded with cars. The gymnasium was decorated like a huge Valentine, with hearts, flowers, lace paper, streamers, two pictures of Gay Nineties characters carrying out the theme of the Gay Nineties Valentine Dance. Red McCarthy's orchestra provided music for the dance and for the dinner at the Hotel Washington which preceded it.

# *Juniors*

# *Juniors*

*Michael Erdèlyi*

# *Classes*

Lohm, McDougle, Kreider, Calvert

# *Senior Class Officers*

| | |
|---|---|
| JULIE CALVERT | *President* |
| NANCY KREIDER | *Vice-President* |
| HELEN GLIDDEN LOHM | *Secretary* |
| JANE McDOUGLE | *Treasurer* |

*1st row:* Hunt, Hillegass, Vogel, Bonneville, McGregor, Fleming, Brown, Calvert.
*2nd row:* Kreider, Davis, Simmons, Reimschissel, Davids, Ringstad, Cunningham, Knight, Jamison.
*3rd row:* Mitchell, Blanton, Hurst, Schunk, Atkinson, Kulp, Kelsall, Allison.
*4th row:* Pfoutz, Meyer, Johns, Stecker, Eshleman, Beltz, Donnan, Hollis.

# *Senior Class*

*1st row:* Levey, Kartiganer, Lake, May, Deibert, McClenathan, Lane, Wilson.
*2nd row:* Steele, Von Bergen, Schlesinger, Sakiyama, Irving, Hungerman, Lloyd, Watt, Edmunds, English.
*3rd row:* Goldschmitt, Thomas, Lohm, Moore, Mackay, Branson, Haas, Hopkins, Swart, Willis.
*4th row:* McDougle, Ganzel, Heil, Kearney, Harrison, Coulbourn, McCormick, Scoville, Fay, Van Nuys.

# *Seniors*

Clark, Steliotes, Adams, Walley.

# *Sophomore Officers*

| | |
|---|---|
| PATRICIA CLARK | *President* |
| GWEN ANNE WALLEY | *Vice-President* |
| NANCY ADAMS | *Secretary* |
| EMILY STELIOTES | *Treasurer* |

*Sophomore Class*

# *Sophomores*

# *Freshmen*

Hutchinson, Bragg, Murray, Simson.

# *Freshman Officers*

| | |
|---|---|
| PEGGY HUTCHINSON | *President* |
| BEVERLY SIMSON | *Vice-President* |
| ELIZABETH BRAGG | *Secretary* |
| THERESE MURRAY | *Treasurer* |

*Freshman Class*

# *Organizations*

# *Candle Club*

Nine members of the senior class, selected by their classmates as possessing the qualifications of sincerity, scholarship and ability, compose the Candle Club, with its purpose of promoting the best interests of Wilson College.

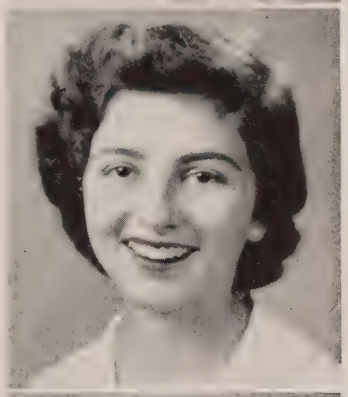

MEMBERS

Janet Armes
Elizabeth Brown
Julie Calvert
Susanne Edmunds
Arline Eshleman
Georgine Fleming
Dorothea Haas
Enid Mitchell
Margaret Wilson

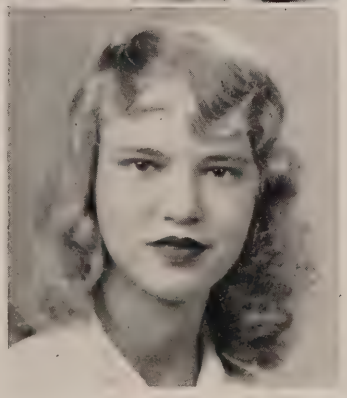

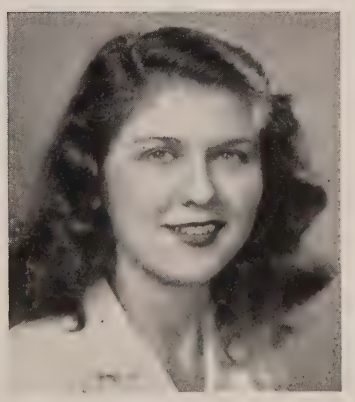

# *W. C. G. A.*

*1st row:* Van Blarcom, Greenleaf.
*2nd row:* Moore, Mitchell, Wilson.
*3rd row:* Hutchcraft, Jack, Brock, Appenzellar.

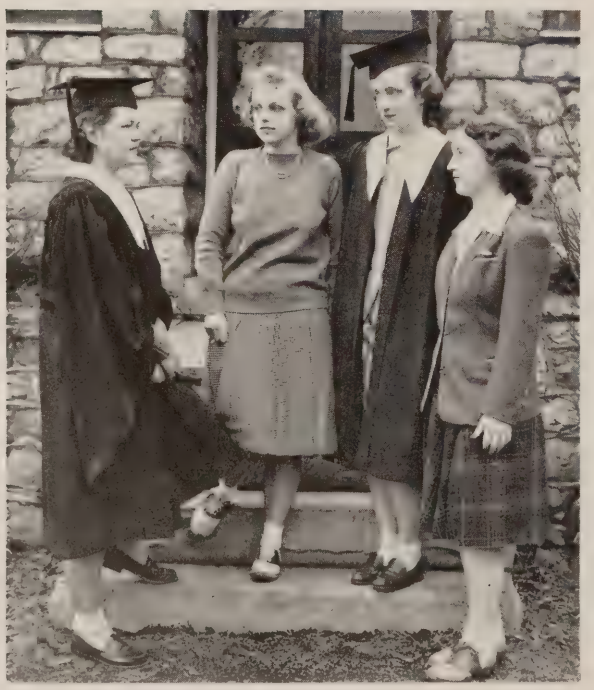

Wilson, Thompson, Mitchell, Alexander.

The Students of Wilson College, believing that self-government will develop character and individual responsibility, will strengthen the bond between Students and Faculty, will increase loyalty to the best interests of the College, will secure a better carrying out of such college rules as shall come under student jurisdiction, do establish this Constitution for the Wilson College Government Association of Wilson College.

# *Student Council*

*1st row:* Allen, Bauernschmidt, Armstrong, Bubb.
*2nd row:* McDougle, Mackay, Moore, Allison, Edmunds.
*3rd row:* Reber, Holmes, Sotzing, Lindberg, Hess, Rossman, Caughey, Baughman, Martin.

Composed of five members from each class and a day student representative, the Student Council is a body designed to confer on college interests and problems. The Council is a legislative organization which initiates laws and discusses matters affecting the student body. Of great interest on campus are the monthly informal dances and the all-college formal which it sponsors. Its other activities include selling sandwiches, Wilson emblems, and crew caps.

*Chairman* - - - - - - - MARGARET MOORE
*Secretary* - - - - - - - - RUTH MACKAY
*Treasurer* - - - - - - - - ANNA ALLISON

# Y. W. C. A.

*1st row:* McNeill, Bonneville, Mackay, Hutchison, Schabacker, Hoffman, Tollefsen.
*2nd row:* Ware, Willis, Clare, Matthews, Simson, Hopkins.

Girls in white dresses with "Y" armbands welcoming the class of '49 . . . flyswatters in freshman rooms . . . a breakfast hike for the newest Wilson daughters held in the clubhouse because of grey skies and rain . . . a Hallowe'en party with masks and witches and bonfires . . . a Scandinavian Bazaar to raise money for the World Student Service Fund . . .

Groups of girls in the station wagon headed for conferences . . . Jim Farmer discussing the race problem with us in the Student Parlors . . . a fall retreat at the cabin for the cabinet . . . Christmas plans for White Dinner and a candlelight Vespers which could not be held this year but which will be held again next year . . . open meetings around the fire in the Upper Clubhouse . . . inspiration and stimulation during Devotional Week . . . an Easter sunrise service . . . regular Sunday night vesper services in the quiet and beauty of our chapel . . .

Such memories will always remind us of the important and effective part the "Y" plays in our life at Wilson. It is concerned with each person as an individual. It is concerned with the college community as a whole. Its program is designed to provide inspiration, to stimulate thought, to plan good times. Through the channels provided by the "Y," we are united in our desire to combine faith with action and bend our energies toward a realization of fuller, more creative living through a constantly growing knowledge of God.

*President* - - - - - ELIZABETH BROWN
*Vice president* - - ELIZABETH BONNEVILLE
*Secretary* - - - - - MARY HUTCHISON
*Treasurer* - - - - - - MARILYN WARE

# *Social Service Association*

*1st row:* Loudenslager, Tilden.
*2nd row:* Clare, Willis, Hopkins, Armstrong.
*3rd row:* Goldschmitt, Allen, Light, McGregor, Williams, Bernsau, Mackay.

The Social Service Association, realizing the immediate need for world-wide service, extended its interests this year by conducting a War Relief Clothing Drive and sponsoring a Barn Dance to raise money for war-stricken countries.

Among the things which the S. S. A. did in Chambersburg were assisting various Girl Scout troops, visiting the Old Ladies Home, and giving piano and dancing lessons in the clubhouse for children from the Childrens' Home, as well as parties for the town "little sisters."

In the college community, S. S. A. activities included helping the freshmen at the beginning of the year; consideration of the Negro problem on the college campus by the interracial committee; and cooperating with the Student Council to make the upper clubhouse more pleasant for student use.

*President* - - - - - - - - SUSAN HOPKINS
*Vice-president* - - - - - - - EVELYN CLARE
*Treasurer* - - - - - - - NANCY ARMSTRONG
*Faculty Advisors* - - - MISS MABEL WOLFF
MR. JOSEPH GREENBERG

# *Wilson Literary Review*

*Seated:* Branson, Watt, Edmunds, Green, Coulbourn, Harrison.
*Standing:* McGregor, Hopkins.

*The Wilson Literary Review,* which appeared for the first time last year under the sponsorship of the *Billboard,* became this year an independent organization. Intended as a successor to *Pharetra,* the literary magazine which was abandoned at the beginning of the war, *The Lit* is a publication for the presentation of the creative literary work of the college, aiming to stimulate and encourage literary production.

During its second year, *The Lit* has not entirely outgrown the experimental stage, but it has developed its critical standards, and both the volume and the quality of the material contributed have risen. The success of *The Lit* this year makes it probable that it will become a permanent feature of the life of the college.

*Editor:* First Semester - Shirley Faye Pfoutz
Second Semester - - - - - Jean Watt

*Assistant Editor:*
First Semester - - - - - Jean Watt
Second Semester - - - Alice Harrison

*Technical Editor* - - - - Louise Branson

*Business Manager* - - - - Frances Vogel

*Faculty Advisor* - - - Mr. John Yarnall

# *Le Cercle Franaçis*

*1st row:* Boreman, Lachman, Somers, Kohr.
*2nd row:* Edmunds, Steele, Lloyd, Atkinson, Bubb.
*3rd row:* McClenathan, Goldschmitt, Lake, Harrison, Clark, Buck, Wilson, Dearborn, Knight, Clare.

"To help France in her post-war struggle for survival" has been the unwritten aim of Le Cercle Français this year. One of the first steps taken toward this goal was the adoption of a French war orphan, to whom Le Cercle sent monthly boxes of food and clothing.

Aid to French education was given by a successful campaign for books and money for the bombed library of the University of Caen. As in the past, Le Cercle sent a deserving junior to French summer school. The funds for this scholarship were raised by the presentation of two French movies.

*President* - - - - - - - - NANCY LLOYD
*Vice-president* - - - - VIVIAN ATKINSON
*Secretary-treasurer* - - - - ELLEN STEELE
*Faculty Advisor* - MRS. VIRGINIA DODD COOPER

# *Classical Club*

*1st row:* Wilson, Loudenslager, Henderson, Clark, Greenleaf.
*2nd row:* Meikle, Peters, Wright, Williams, Brock.

The Classical Club, open to students of Greek and Latin, is designed to increase appreciation and understanding of ancient civilization. Work for Greek War Relief was the club's chief activity this year. The members engaged in weekly sewing and kitting, sponsored a bazaar and presented two movies on Greece. The club also held a picnic and a Roman banquet to initiate new members.

*President* - - - - - - - - JANE WILSON

*Secretary-treasurer* - - - MARGARET PETERS

*Faculty Advisors* - - - - MISS CORA LUTZ
MISS RUTH HICKS

# *La Tertulia Espanola*

*1st row:* DiMeglio, Loomis, Tollefsen, Kelly.
*2nd row:* Coulbourn, Josephson, Kelsall, McClenathan, Kulp, Von Bergen, Mechem.
*3rd row:* Kieffner, Ballester, Elseroad, Henry, Kohr, Bonneville, Atkinson, Vogel, Lloyd, Boreman, Wilson.

This year La Tertulia Espanola regained its pre-war standing following a period of inactivity during the war. The club resumed regular meetings, beginning with an elaborate initiation of new members which took place in the fall. Interspersed throughout the year were after-dinner coffees which greatly promoted the fluency of the members' Spanish conversation, one of the main purposes of the club.

*President* - - - - - JANE MCCLENATHAN
*Vice-president* - - MARJORIE MCCORMICK
*Secretary-treasurer* - MARY ANN SCOVILLE
*Faculty Advisors* - - MISS CECELIA SARGENT
MISS GUNDA KAISER

# *Der Deutsche Verein*

*1st row:* Harvey, Gisiger, Schabacker, Von Bergen.
*2nd row:* Elbert, Stecker, Eshleman, Bernsau, Rotchford.
*3rd row:* Blackwood, Light, Holmes, Matthews, Ehlers, Glasser, Oermann, Kulp, Williams, Johns.

The purpose of the German Club is to promote interest in German language, literature and customs. This year the club has studied, in particular, some of the customs and habits of the Pennsylvania German groups of this section of the country. In connection with this interest, a program of humorous monologues was presented by Mrs. Harry Barnard. The club also gave a Hallowe'en party, and held a picnic in the spring.

*President* - - - - - - ARLINE ESHELMAN
*Vice-president* - - MARY LOUISE STECKER
*Secretary-treasurer* - - MARGARET BERNSAU
*Faculty advisor* - - MISS ELSIE POKRANTZ

# *The Book Stall*

Steele, Stroebel, Atkinson, Niemyer, Delany, Gallenkamp.

The Bookstall, organized and managed by students, was begun in 1943 to encourage members of the college to begin their own libraries. It makes available good editions of classics at reasonable prices, as well as more recent books. During this year the Bookstall has reached a wider range of customers, as the college has become aware of the valuable service which it performs.

*Manager* - - - - - - - VIVIAN ATKINSON
*Treasurer* - - - - - - - - JANE STROEBEL
*Literary Advisor* - - MISS LOIS MONTGOMERY
*Financial Advisor* - - - MISS ALICE REED

# *Billboard*

The Wilson College *Billboard* is one of the most influential of college activities. It reaches not only the student body, faculty and administration, but in addition is sent off campus to alumnae, trustees and high schools all over the country. Its purpose is to present current events and campus activities, and to reflect campus attitudes toward matters of national and international importance.

In line with its policy of presenting problems of world interest, *Billboard,* in conjunction with I.R.C., sponsored the forum "Atomic Energy in the World of Today." As part of the Seventy-fifth Anniversary celebration, *Billboard* published a twenty-page issue using seventy-five years at Wilson as the central theme.

*Editor* - - - - - - - - Lois Coulbourn
*News Editor* - - - - Susanne Edmunds
*Senior Editor* - - - - - - - Jean Watt
*Copy Editor* - - - - Eleanor McGregor
*Information Editor* - - - Frances Vogel
*Technical Editors* - - - Louise Branson
Girtrude English
*Photography Editor* - Elaine Hungerman
*Business Manager* - Mary Louise Stecker
*Advertising Manager* - - Nancy Kreider
*Circulation Manager* - - - Martha Swart

Coulbourn, Branson, English, Edmunds, Watt, McGregor.

Junior Editors

*Seated:* Henderson, Ringstad, Haas.

*Standing:* Miller, Ware, Appenzellar, Wright, Alexander.

Reporters

*Seated:* Nelson, Cook, Muth, Harrison.

*Standing:* Hall, Matthewson, Clark, Walley, Hutchison, Light.

Business and Advertising

*Seated:* Blackwood, Johns, Wilson, Delany, Lake, Kreider, Swart.

*Standing:* Knoderer, Dudley, Ehlers, Oermann, Stecker, Wilson, Loomis, Forsyth, Garland, Goldschmitt, Clare, Platt.

Technical Staff

*Seated:* Young, Fisher, Davids, Caughey, Laning.

*Standing:* Ives, Thompson, Branson, English, Davall, Apgar, Houser.

# *Conococheague Staff*

EDITOR
Lois Henderson

ASSISTANT EDITOR
Edith Harrison

PHOTOGRAPHY EDITOR
Jane Stroebel

ASSISTANT
Mary Schoeppe

SNAPSHOT EDITOR
Marilyn Muth

ASSISTANT
Margaret Bernsau

ART EDITOR
Marjorie Bauernschmidt

BUSINESS MANAGER
Cynthia Cannon

ADVERTISING MANAGER
Anne C. Fisher

ASSISTANT
Avis Condict

LITERARY EDITOR
Mary S. Wright

ASSISTANTS
Sara-Lee Buck
Betty Mehmel
Audrey Miller

STAFF MEMBERS
Betty Jewett
Elaine Keiffner
Charlotte J. Reinhold

# *Pythagorean Club*

*1st row:* Moore, Williams, Briel, Ritz.
*2nd row:* Curtis, Kearney, Ives, Hunt, Eshleman, Garland.
*3rd row:* Davall, Rugh, Brewer, Owens, Gilleland, Adams, Tignor, Townsend, Hurst, Cook, Stevenson.

The Pythagorean Club is composed of students who are majoring or minoring in physics, mathematics or astronomy. For these students the club's aim is to present aspects of the mathematical sciences which are not gained in the classroom and to give them a knowledge of present-day contributions. Programs consist of lectures by club members, members of the faculty, or outside guests; movies and informal discussions. The club terminates its activities in the spring by a trip to the cabin.

*President* - - - - - - MARGUERITE HUNT
*Vice-president* - - - - ARLINE ESHLEMAN
*Secretary-treasurer* - - - - MARJORIE IVES
*Faculty Advisor* - - MISS ELIZABETH SWAIN

# *International Relations Club*

*1st row:* Briel, Nehlig.
*2nd row:* Lane, Haas, Andrews, Sakiyama.
*3rd row:* Thomas, Howarth, McGregor, Von Bergen, Wilson, Garis, Gottshall, Kelly.

This year the International Relations Club had its first large panel discussion with distinguished outside speakers from the community, a forum on *Atomic Energy in the World of Today.* In the spring I. R. C. sent delegates to the Intercollegiate United Nations Conference held at Lafayette College. The delegates of over thirty-five eastern colleges met as members of the General Assembly of the United Nations, each college representing one of the member nations. As the Polish delegation, I. R. C. members had an opportunity to observe and participate in the actual workings of such an organization.

*President* - - - - HELEN GLIDDEN LOHM
*Vice-president* - - - - - - - DORLE HAAS
*Treasurer* - - - - - - - HELEN SAKIYAMA
*Secretary* - - - - - - - ELIZABETH LANE
*Faculty Advisors* - - - MISS EMILY ALLYN
MISS ELIZABETH F. ROGERS

# *Biology Club*

*1st row:* English, Heil, Calvert, Ganzel, Armes, Donnan, Bare.
*2nd row:* Bernsau, Hall, Herr, Reimschissel, Pope, Mechem, Somers, Kearney, Schunk.

The Biology Club, for juniors and seniors whose field of concentration is biology, aims to stimulate interest in the biological sciences, primarily through the study of present-day problems in the field of research. The club's activities include meetings with outside speakers in the field of biology and trips to near-by hospitals.

*President* - - - - - - - - FRANCES HEIL
*Vice-president* - - - - - - - JULIE CALVERT
*Secretary-treasurer* - - - GIRTRUDE ENGLISH
*Faculty Advisor* - - MISS E. GRACE WHITE

# *Chemistry Club*

*1st row:* Sakiyama, Hurst, Ganzel, Bernsau.
*2nd row:* Moore, Tignor, Rugh, Herr, Cannon, Stecker.

The Chemistry Club, composed of seniors and juniors who have elected chemistry as their major or minor, is designed to increase its members' interest in chemistry. The club's activities include lectures and discussions on current problems.

Under the terms of a gift, the 1944 Chemistry Club Prize fund, donated to the club by the members of the department of chemistry, an award of a membership in the American Chemical Society, a technical book, or a chemical journal is made each spring to an outstanding senior chemistry major selected by the department.

*President* - - - - - - - - - PEGGY HURST
*Vice-president* - - - MARY LOUISE STECKER
*Secretary-treasurer* - - - - NANCY RUGH
*Faculty Advisor* - MISS J. PEACHY HARRISON

*Michael Erdèlyi*

# *Music and Drama*

# *College Choir*

*1st row:* Von Bergen, Mingus, Strock, Lee, Brewer, Lindeman, Packer, Harrison, Humbert, Young.
*2nd row:* Williams, Massa, Greenleaf, Rugh, Parker, Schoeppe, Brock, Adams, Hutchison.
*3rd row:* Green, Alexander, Ringstad, Davids, Bigham, Boreman, Coulbourn, Donnan, Plankenhorn.

With members chosen from the three upper classes by the director, Miss Edyth Thompson, the College Choir is the most active of the music groups on campus. In addition to its part in chapel and church services, the Choir presents special programs for May Day, Baccalaureate, Christmas and Commencement. This year the College Choir sang for the Seventy-fifth Anniversary celebration and for services in two Philadelphia churches.

English, Atkinson, Clark, Meyer, Miller, Muth, Eshleman, Davids, Lohm, King, Fleming.

# *Kittochtinny Players*

The Kittochtinny Players, whose aim is to develop dramatic potentiality and to encourage a finer appreciation of stage technique, gives three major productions each year: one at Thanksgiving, three one-act plays in the spring, and a Shakespearean play at Commencement. Other presentations include a skit for the freshmen and a one-act play given as an initiation by new members of the forums.

*President* - - - - - - GEORGINE FLEMING
*Vice-president* - - - - - - AUDREY MILLER
*Secretary* - - - - - - - MARILYN MUTH
*Treasurer* - - - - - - ELIZABETH CLARK

*Forum Heads*

Acting - - - - - - KATHERINE MEYER
Costume - - - - - - - - MYRA KING
Makeup - - - - - - GIRTRUDE ENGLISH
Stage - - - - - - - - JANITH DAVIDS

# *Thanksgiving Play*

OUTWARD BOUND

by Sutton Vane

*Director* - - - - - - - Mrs. John Yarnall

*Prior* - - - - - - - - - Georgine Fleming

*Mrs. Midget* - - - - - - - Audrey Miller

*Scrubby* - - - - - - - - - Marie Schunk

*Anne* - - - - - - - - - - Nancy Lloyd

*Henry* - - - - - - - - - Louise Colgan

*Mrs. Cliveden-Banks* - - - Elizabeth Carter

*Duke* - - - - - - - - - Elizabeth Clark

*Lingley* - - - - - - - - Katherine Meyer

*Thomson* - - - - - - - - Marilyn Muth

# *Choral Club*

*1st row:* Swart, Loudenslager, Dearborn, Williams, Knight, Alexander, Green.

*2nd row:* Schabacker, Bare, Kreider, Kelsall, Tollefsen, Caughey, Owens, Plankenhorn, Pollard, Forsyth, Young, Bradford.

*3rd row:* Cook, Mingus, Boreman, Bigham, Ringstad, King, Schunk, Packer, Scott, Wallace, Main, Trotter, Humbert.

*4th row:* Dudley, Clybourne, Casley, Green, Parker, Fay, Hutchison, Brock, Schoeppe, McGregor, Hess, Henderson, Hutchcraft, Rugh, Fuller, Brewer, Goldschmitt.

*5th row:* Kulp, Thomas, Blackwell, Adams, Rotchford, Steliotes, Walley, Clare, Coulbourn, Ehlers, Strock, Adair, McConnell, Von Bergen, Heil, de Neergaard, Brough, Platt, Townsend.

Composed of sophomores, juniors and seniors together with the College Choir, Choral Club presents an annual Christmas Vespers under the direction of Miss Edyth Thompson. At the spring concert, the second in which the Choral Club participates, it sponsors a distinguished outside artist.

# *Freshman Chorus*

*1st row:* Bailey, Allaben, Washburn, Wright, Goddard, Rettew, Ervin, McNeill, Ichikawa, Stocking, Sotzing, Hunter.

*2nd row:* Cunningham, Martin, Greene, Baughman, Dixon, Simson, Lindberg, McCormick, Divine, Hall, Bare, Rinker, Miller.

*3rd row:* Rhoads, Timmerman, Cestone, Combs, Riebel, Jones, Smith, Ewing, Paul, Miller, Snyder, Gibbons, Etherington, McLaughlin, McCracken, Gloman.

*4th row:* Goedecke, Mayone, Hutchinson, Troupe, Austin, Jack, Radcliffe, Linder, Dunkle, Buser, Vosburgh, Bonebrake, Murray, Lacey, Simon.

Under the direction of Miss Edyth Thompson, the Freshman Chorus presents two programs annually. During the Christmas celebration the chorus, together with the college orchestra, gives a program of holiday music. In the spring the Chorus offers its second concert of the year.

# *Music Club*

Steele, Strock, Hutchison, Ehlers, Kelsall, Lachman, Platt, Wilson, Cauthorn, Young.

This year the Music Club became active for the first time since the war began, presenting two programs of familiar classical works, as well as some original compositions of the members. The club also gave receptions for visiting artists after their concerts. At the end of the year a picnic is held by the members and the music faculty.

Above all, the club wishes to emphasize both the practice and theory of classical music, and thus broaden the musical intellect of those especially interested in this field. Members of the Music Club are elected from a list of candidates submitted by the music department each fall.

*President* - - - - - - - - ELLEN STEELE

*Vice-president* - - - - - - - ANN KELSALL

*Secretary-treasurer* - - - JOYCE HUTCHISON

# *Verse Choir*

*1st row:* Light, Kearney, Ehlers, Davall, Dudley, Armstrong.
*2nd row:* Irving, Thomas, Adair, Parker, Schunk, Main, Brewer.

The Verse Choir offers students an opportunity to receive voice training and experience in choral speaking. It presents interpretive programs to clubs and church groups in Chambersburg, appears in chapel and vesper services, and participates in the May Day pageant and in Orchesis recitals.

*Director* - - - - MRS. LORNA LENGFELD
*President* - - - - - - - MARION THOMAS
*Vice-President* - - - - - MILDRED LIGHT
*Secretary-Treasurer* - - - MARIE SCHUNK

# *Vesper Choir*

*1st row:* McLaughlin, Gibbons, Miller, Dunkle, Cunningham, Bradford, Murray.
*2nd row:* Ichikawa, Sotzing, Vosburgh, Paul, Miller, Allaben.

The Vesper Choir, directed by Sara Louise Strock, provides music for the Y.W.C.A. vespers service every Sunday evening and sings anthems on special occasions. A solo by a voice student adds to the choir's contribution to vespers.

# *Orchestra*

The Wilson College Orchestra, under the direction of Mrs. Walter Golz, holds weekly rehearsals in preparation for its annual concerts during the Christmas and May Day celebrations. It occasionally accompanies the College Choir or Choral Club in special performances.

*President-conductor*
ELIZABETH SCHABACKER

*Business Manager* - ANN MEIKLE

*Front:* Schabacker, Johns, Wallace, Meikle.
*Back:* Steele, Randa, Green.

# *Orchesis*

Wilson College's representative group of the national dance group, Orchesis, attempts to educate the college student in the art and beauty of modern dance. It provides an opportunity for self-expression through the medium of the dance. A short demonstration is given each fall to demonstrate Orchesis technique to the freshmen. In the early spring, a recital is given which is composed of large group numbers, smaller groups and solos.

*Director* - - - - - - - - - - - - Mrs. Barbara S. Hicks
*President* - - - - - - - - - - - Marjorie J. McCormick
*Secretary-treasurer* - - - - - - - - Mary Jane Townsend
*Choreographer* - - - - - - - - - - - - - Julie Calvert
*Head of Publicity* - - - - - - - - - - - Jean Gottshall
*Heads of Costume* - Olivia Crider and Elaine Hungerman

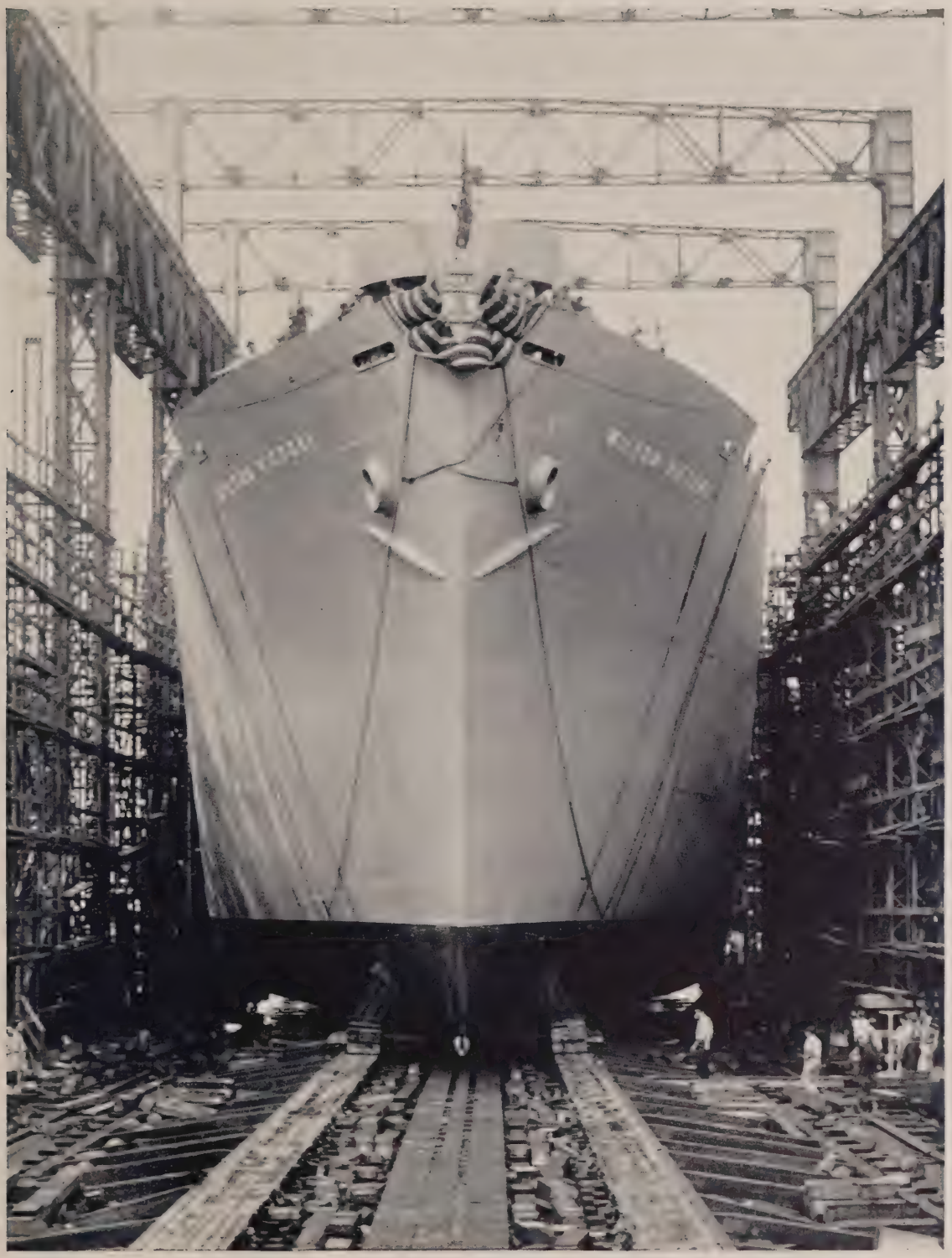

# *Special Events*

# *The S. S. Wilson Victory*

The *S. S. Wilson Victory,* a Liberty Ship named for Wilson College, was launched at the Bethlehem-Fairfield Shipyard on July 6, 1945. Mrs. Paul B. Thomas, president of the Wilson College Alumnae Association, christened the ship.

The Wilson Victory, a cargo vessel later converted to a troopship, was built in a total of sixty-five working days from the laying of its keel to its delivery to the United States Maritime Commission on August 6th. The ship's library was provided by contributions made by Wilson College.

# *Wilson's 75th Anniversary*

This year Wilson College, one of America's four oldest institutions of higher learning for women, marked the seventy-fifth anniversary of its opening on October 12, 1870. The three-day celebration on October 12, 13, and 14, 1945, was highlighted by an address by The Honorable Herbert Hoover, former President of the United States.

A forum on *Citizenship and Peace* began the Seventy-fifth Anniversary celebration. Chairman of the panel was Lieutenant-Commander Margaret C. Disert, Dean on leave of Wilson College. Participants were Charles R. Nicklas, Editor of the Chambersburg *Public Opinion;* Congresswoman Margaret Chase Smith of Maine; Captain Gill Robb Wilson, Aviation Editor of *The New York Herald Tribune;* and Dr. Meta Glass, President of Sweet Briar College.

The Saturday convocation opened with an academic procession of official delegates, trustees, faculty and students. The procession included twenty-four college presidents and representatives of one hundred ninety educational institutions. Governor Edward Martin of Pennsylvania introduced Mr. Hoover, whose address on *Moral and Spiritual Recovery from War* was broadcast over a nation-wide network. Honorary degrees were conferred on Dr. Glass and Mrs. Smith. Following the convocation, there was an anniversary reception in the John Stewart Memorial Library. A piano recital of *Music of the Last Seventy-five Years* by John Kirkpatrick was held in the evening.

The Rev. William B. Lampe, Moderator of the General Assembly of the Presbyterian Church, was the guest minister at the church service on Sunday.

Many parents and distinguished guests attended the Seventy-fifth Anniversary celebration. Departmental exhibits in Warfield and the science buildings and a display of Wilsoniana in the library were arranged for the visitors. Other events included the "beating of the bounds" and a step sing on Saturday evening and coffees in the dormitories on Sunday.

Mrs. Flora Witherspoon, Wilson's oldest living alumna, who entered the college on its opening day, was present at the celebration and posed with Mr. Hoover as Margaret Wilson, President of W.C.G.A., presented him with a scroll signed by all the students.

# *Athletics*

# *A. A. Board*

*1st row:* Beltz, Nicholson, Armes, Schoeppe.
*2nd row:* Davis, Hutchcraft, Strauff.

The Athletic Association plays an important part in extra-curricular activities at Wilson. It endeavors to keep students physically fit by encouraging athletic participation and the enjoyment of sports. Enthusiasm and class spirit are aroused by inter-class tournaments during hockey, basketball and swimming seasons, and individual talent is shown in the horse shows and tennis tournaments.

The Athletic Association is governed by an A.A. Board, consisting of the officers, class representatives, and the physical education director, which determines the policies of the Association. An A.A. Council composed of the sports managers, cabin and station wagon managers, presidents of Orchesis and the Riding Club, a publicity manager and the A.A. Shop manager carries on the work of the A.A. in its different phases.

During the fall, hockey, tennis and baseball players enjoyed a playday at Hood College, participating with Goucher and George Washington. The all-college hockey team competed with various other colleges in the hockey tournament at Bryn Mawr.

As rewards, class numerals, W's, emblems, and honorary certificates were presented for skill and sportsmanship in the various sports. A Pentathlon honors jacket, the highest athletic award given, was presented in 1945 to Joan deRevere.

*President* - - - - - - - - JANET ARMES
*Vice-president* - - - - - - ELEANOR BELTZ
*Secretary* - - - - - - - MARY SCHOEPPE
*Treasurer* - - - - - - - AUDREY FULLER

# A. A. Council

*1st row:* Allison, Matthews, Heil, Deibert, Muth.
*2nd row:* Alexander, Hutchison, Hurst, Thomas, Linton, Owens.

*1st row:* Mitchell, Mackay, Alexander, Owens, Wilson.
*2nd row:* Stevenson, Strauff, Matthews, Fisher, Miller, Armes.
*3rd row:* Pope, Beltz, Schoeppe, Clybourne, May, Hurst, Mehmel.

# *Wearers of the "W"*

To those students showing excellence in the different sports, judged on the basis of interest, ability, sportsmanship, and participation, the Wilson "W" is awarded annually. All winners in semi-finals and class meets, and members of the All-Wilson hockey, basketball, and swimming teams are entitled to a "W."

Deibert, Borgh, Fay, Hess, Bubb.

Levey, Kartiganer, Wilson, Caughey, Condict.

# *A. A. Shop*

The A.A. Shop, selling college fashions from Mary Sachs in Harrisburg, is operated by the Athletic Association for the benefit of the replacement for the station wagon. In addition, last year two seventy-five dollar bonds were given to the A.A., and one seventy-five dollar bond was given to the Endowment Fund.

*Manager* - - - - - - - - JEAN DEIBERT
*Assistant Manager* - - - MARILYN BORGH
*Personnel Manager* - - - - SARAH BUBB
*Treasurer* - - - - - - - - NANCY FAY
*Assistant Treasurer* - - - - JANET HESS

Rossman, Keer, Hall, Dillman, McCollough, McDougle.

Tilden, Mechem, Ross, Swartz, Oswald.

# *Hockey*

*Senior*

*Junior*

*Top picture, 1st row:* Mitchell, Allison, Davis, Mackay, Davids.
*2nd row:* Donnan, Beltz, Hurst, Lake, Wilson.
*Bottom picture,* Clarke, Schoeppe, Miller, Muth, Strauff, Herr, Owens, Alexander.

# *Hockey*

*Sophomores*

*Freshmen*

*Top picture, 1st row:* Pennell, Hall, Bell.

*2nd row:* Fuller, Henry, Lippincott, McConnell, Cook, Hoffman, Humbert.

*Bottom picture,* Linder, Jack, Paul, Hunter, Baughman, Lindberg, Jefferis, Van Blarcom, Welch.

# *Basketball*

*Senior*

*Junior*

*Top picture:* Heil, Mitchell, Armes, Mackay, Thomas, Beltz, Kreider.
*Bottom picture:* Matthews, Strauff, Clark, Pope, Schoeppe, Fisher.

# *Basketball*

*Sophomore*

*Freshman*

*Top picture:* Hall, Fuller, Hess, Bell, Hutchcraft, Lippincott.

*Bottom picture:* Baughman, Van Blarcom, Snyder, Cunningham, Linder, Jefferis, Jack, Paul, Garvey, Wright.

# *Riding*

Trail rides, picnic rides and practice in form and control are the activities offered by the Riding Club. In the fall it gives a demonstration to show the requirements for the various classes of the club. On May Day there is a formal horse show, in which ribbons and a championship cup are awarded by the judges. There is also an award for the most improvement shown throughout the year.

*President* - - - - - JOYCE HUTCHISON

*Vice-president* - - - - BETTY MEHMEL

*Secretary-treasurer* - - MARY ANNE HALL

# *Swimming*

*Evens*

*Odds*

*Top picture, 1st row:* Armes.
*2nd row:* Beltz, de Neergaard, Clark, Mitchell, Clybourne.
*3rd row:* Morrison, Kreider, Heil, Hutchcraft.

*Bottom picture, 1st row:* Owens, Greenleaf, Rugh, Schoeppe, Hall.
*2nd row:* Herr, Hall, Appenzellar, Hunter.

# *Minor Sports*

The year's most important contribution to minor sports activities has been the formation of the Outing Club. Under the direction of Mr. Edmund Kase, members of the Outing Club have gone on many hiking expeditions in the nearby mountains, canoe trips, and a snowshoe trip in Canada, and have gained a knowledge of camping methods, as well as good exercise.

Softball has become an increasingly popular sport among the students, although it has yet to result in a faculty defeat on Sharpe Day. In the spring and fall there is golf, canoeing on the Conococheague, and bicycle rides out into the country. Winter brings an opportunity for skiing, and skating on Wolf Lake. Archery, lacrosse, pingpong, badminton, and weekends at the outing cabin make up the schedule of minor sports.

# *The Outing Cabin*

*1st row:* Linton, Rugh, Allen, Beltz, Schoeppe, Strauff, Fisher, Gottshall, Colgan, Ware.
*2nd row:* Webb, Heil, Fuller, Goldschmitt, Reber, Pope, Appenzellar, Hutchcraft, Holmes, Matthews, Hall, McDougle.

## *Cabin Representatives*

*Activities*

# *House Presidents*

SHIRLEY LEE MAY
*Alumnae*

CHARLOTTE J. REINHOLD
*Fletcher*

VIRGINIA GILLELAND
*Anchorage*

NANCY ELLEN FAY
MARION GANZEL
*Main*

MARGUERITE HUNT
*Riddle*

FLORA LEE
*South*

# *Sharpe Day*

Sharpe Day, the traditional all-college picnic which climaxes freshman hazing, was held last fall on the grounds of Sharpe House. Lunch and a period of songs and speeches were followed by the softball games between the students and faculty in which the students, dressed as bloomer girls of 1870, suffered a 12-1 defeat.

# *Dummy Rush Day*

The traditional freshman sophomore rivalry on Dummy Rush Day resulted in an unusual success for the freshmen, who found the hidden sophomore dummy and paraded it between halves of the Odd-Even hockey game which they won, 6-1.

The sophomores were judged to be victorious in the hanging of the colors, while the final struggle at the flag pole resulted in a broken string which prevented the raising of the colors of either class. The sophomores also won the tug-of-war.

*Her Majesty*

*Mary Louise Marshall*

# *May Day*

Mary Louise Marshall, as May Queen, presided over the festivities on May Day, 1945. The queen was dressed in white, while her attendant, Elsie Walker, wore yellow. The four class presidents and four other members of the court wore pale pink, the rest, aqua.

After the queen and her court were seated, the ceremonies began with the traditional presentations to the queen by the presidents of the four classes. Helen Johnson, senior president, gave the crown; Julie Calvert gave the scepter for the junior class; Jean Appenzellar presented the world in behalf of the sophomore class; and Margaret Hoffman, the freshman president, gave the footstool.

*Attendant*
ELSIE WALKER

# Courts

*1st row:* Appenzellar, Johnson, Fleming, Calvert, Hoffman.

*2nd row:* Allison, Herr, Strauff, Anderson, Rodman, Donnan, McDougle, Wishard.

*3rd row:* Schoeppe, Scott, Miller, Pomeroy, Marshall, Walker, Dimmig, Rugg, Lott, May.

*Senior Court*
Rugg, Dimmig, Pomeroy, Wishard.

*Junior Court*
May, McDougle, Donnan, Allison.

# *Courts*

*Sophomore Court*
Schoeppe, Strauff, Herr, Miller.

*Freshman Court*
Lott, Rodman, Anderson, Scott.

*Class Presidents*
Johnson, Calvert, Appenzellar, Hoffman.

# *The May Day Circus*

The long pink handbills distributed to the spectators on May Day, 1945, announced that the pageant was to be the greatest show on earth, and so it was. It was the most amazing one-ring circus ever assembled, complete even to a calliope made up of the members of the College Choir topped by red paper pipes.

To the music of this unusual instrument there entered the grand parade, featuring every kind of freak of nature and, of course, the talented circus performers. Overstuffed clowns rode their bicycles all around the ring as the snake charmer, the Siamese twins, the clown band, the sword swallower and all the rest of the parade marched by.

The main events were announced by Katherine Meyer, the mustachioed ringmaster, with assistance by the Verse Choir. The audience alternated between

# *The May Day Circus*

laughter and astonishment as act followed act: tight rope walkers and dancing bears; a daring high diver; the trick horse Pansy; a Russian ballet; tumblers, dancing penguins and brawny weight-lifters.

After the program ended with the Maypole dance and the grand finale, the audience moved to the side shows and refreshment booths set up in Main Court for the Carnival. Everyone agreed that the Circus, the riding exhibition in the morning, and the Freshman-Sophomore Prom in the evening made a wonderful May Day.

Miss Edyth Thompson served as faculty chairman for the pageant, and Mary Louise Marshall was student chairman. Gloria Shihadeh was the director. Other committee heads were Elaine Hungerman, Margaret Korth and Arlene Merritt.

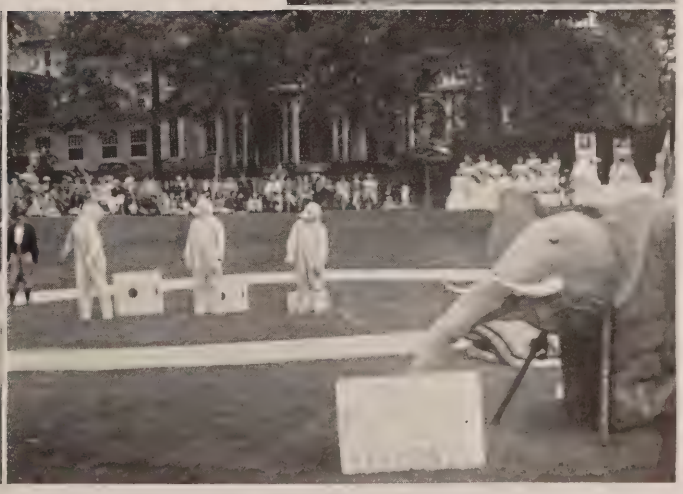

# *The Commencement Play*

MUCH ADO ABOUT NOTHING
*by* William Shakespeare

| | | | |
|---|---|---|---|
| *Director*<br>Mrs. Lorna Lengfeld | *Hero*<br>Nancy Lloyd | *Don Pedro*<br>Marilyn Muth | *Dogberry*<br>Gloria Shihadeh |
| *Beatrice*<br>Georgine Fleming | *Claudio*<br>Louise Colgan | *Barochio*<br>Elizabeth Clark | *Vertes*<br>Margaret Korth |
| *Benedict*<br>Katherine Meyer | *Leonato*<br>Audrey Miller | *Antonio*<br>Olivia Crider | *Clerk*<br>Renate Glaser |

# *Commencement*

Seventy-one members of the class of 1945 were graduated in the Commencement exercises held on Monday, May 28. Mrs. Aase Grude Skard, distinguished child psychologist, was the chief speaker of the program. Mrs. Skard and Miss Abby Howe Turner, Professor Emeritus of physiology at Mount Holyoke College, received honorary degrees.

Dr. Emile Caillet, Professor of French literature and civilization at the University of Pennsylvania, delivered the sermon in the baccalaureate service on Sunday. Other events of the day were the President's garden party for the graduating class, the daisy chain, and alumnae vespers.

# Wilson College Directory

OFFICIALS AND FACULTY MEMBERS

Havens, Paul Swain, B.Litt. (Oxon), LL.D., President.....Wilson College, Chambersburg, Pa.
Disert, Margaret Criswell, A.M., Dean.....Wilson College, Chambersburg, Pa.
McElwain, Mary B., Ph.D., Litt.D., Acting Dean.....Wilson College, Chambersburg, Pa.
Wolcott, Marian M., A.M., Head of Residence.....543 S. Pleasant St., Amherst, Mass.
Frey, Arthur J., Business Manager.....1314 Wilson Ave., Chambersburg, Pa.
Rosenkrans, Lillian, A.B., L.H.D., Dean Emeritus.....Riddle Rd., Chambersburg, Pa.
Criswell, Nancy Jane, A.M., L.H.D., Professor Emeritus of Latin.....151 Park Ave., Chambersburg, Pa.
Vanderzee, Margaret, A.B., Registrar.....45 Washington Rd., Springfield, Mass.
Allyn, Emily, Ph.D., History.....124 Norland Ave., Chambersburg, Pa.
Amos, Flora R., Ph.D., English.....Wilson College, Chambersburg, Pa.
Anderson, E. E., Ph.D., Psychology.....587 Lincoln Way West, Chambersburg, Pa.
¶Anderson, Mrs. E. E., Ph.D., Psychology.....587 Lincoln Way West, Chambersburg, Pa.
Beck, Norman W., Ph.D., Political Science.....122 N. Franklin St., Chambersburg, Pa.
Belting, Mrs. George, A.M., Fine Arts.....119 W. Park Rd., Iowa City, Iowa
Borneman, Helen I., A.B., Librarian.....6387 Overbrook Ave., Philadelphia 31, Pa.
Brandenburg, Alice S., Ph.D., English.....Wilson College, Chambersburg, Pa.
Buler, Mrs. Norman, Ed.M., Physical Education.....Houston Rd., Ambler, Pa.
Clark, Dora Mae, Ph.D., American History and Political Science....134 Pennsylvania Ave., Chambersburg, Pa.
Cooper, Mrs. Virginia Dodd, A.M., Romance Languages.....1316 Edgar Ave., Chambersburg, Pa.
Copp, Marie T., A.M., Philosophy.....11 Post Hill Place, New London, Conn.
Damerel, Charlotte I., Ph.D., Chemistry.....518 Sussex Rd., Towson 4, Md.
Davison, Charlotte I., A.M., Mathematics.....Wilson College,Chambersburg, Pa.
Erdelyi, Michael, Ph.D., Oec. Pub.D., Psychology.....Wilson College, Chambersburg, Pa.
Evans, Mrs. Robert A., M.N., Biology.....128 Glen St., Chambersburg, Pa.
Ferris, Isabel D., Mus.B., Organ and Music Theory.....976 Wilson Ave., Chambersburg, Pa.
Franklin, A. Mildred, Ph.D., Classical Languages.....80 W. Newell Ave., Rutherford, N. J.
Gilreath, Elizabeth, A.M., Physical Education.....R.D. 3, Greer, S. C.
Golz, Walter, Music.....1405 Scotland Ave., Chambersburg, Pa.
*Greenberg, Joseph, A.M., Sociology.....402 Westminster Rd., Brooklyn, N. Y.
Grinstead, Wren Jones, Ph.D., Education.....1018 Wilson Ave., Chambersburg, Pa.
Harris, Mrs. F. H., Secretary to the Business Manager.....1316 Alexander Ave., Chambersburg, Pa.
Harrison, J. Peachy, Ph.D., Chemistry.....Wilson College, Chambersburg, Pa.
Hemperly, Catherine, A.M., Chemistry.....R. D. No. 1, Fayetteville, Pa.
Hicks, Ruth I., Ph.D., Classical Languages.....68 Montague St., Brooklyn, N. Y.
Hicks, Mrs. Kenyon, A.B., Physical Education.....66 Mapleridge Ave., Buffalo 15, N. Y.
Johnson, Roberta F., Ph.D., Mathematics.....241 College Ave., Chambersburg, Pa.
Kaiser, Gunda, A.B., Spanish and German.....486 Chicago Rd., Valparaiso, Ind.
Kase, Edmund H., Jr., Ph.D., Th.B., Bible.....540 Philadelphia Ave., Chambersburg, Pa.
Lengfeld, Mrs. Lorna, A.M., Speech.....Wilson College, Chambersburg, Pa.
Lutz, Cora E., Ph.D., Associate Professor of Classics.....2 Reed St., Rockville, Conn.
†McAllister, Susan, A.M., Sociology.....Devon, Pa.
McDowell, Anna Mary, A.M., Biology.....109 Elm Arch Ave., Cynthiana, Ky.
Matthews, Holon, M.Mus., Music.....Wilson College, Chambersburg, Pa.
Mitchell, Janice R., B.L.S., Librarian.....Troy, Pa.
Montgomery, Lois, Ph.D., English.....Wilson College, Chambersburg, Pa.
Moore, Robert O., A.B., Certificat des Etudes Universitaires, Romance Languages.....1312 Alexander Ave., Chambersburg, Pa.
Morris, Sarah I., M.D., Resident Physician and Hygiene.....341 S. Fifth St., Reading, Pa.
Nevius, Warren N., D.D., Ethics and English Bible.....133 Norland Ave., Chambersburg, Pa.
Peabody, Elizabeth, Ph.D., Biology.....5 Liberty St., Concord, N. H.
Pokrantz, Elsie, A.M., German.....Gibson, Iowa
Priestley, Mrs. Alice E., M.A., Mathematics.....Wilson College, Chambersburg, Pa.
Riese, Renée Isabelle, Lic es L., French and German.....344 W. 72nd St., Apt. 5K, New York 23, N. Y.
*Roberts, Elizabeth S., A.B., Biology.....Linden Hall R.D. 1, Carlisle, Pa.
Rogers, Elizabeth F., Ph.D., History.....Wilson College, Chambersburg, Pa.
Sargent, Cecelia V., Ph.D., Spanish.....Wenonah, N. J.
Slocum, Lois T., Ph.D., Mathematics.....70 Cottage St., New Bedford, Mass.

# HOTEL WASHINGTON

CHAMBERSBURG, PA.

"A WILSON TRADITION"

---

*The Ultimate In Entertainment*

*at*

**THE**
**CAPITOL and ROSEDALE**
**THEATRES**

*In appreciation for*

*your patronage*

*in the past*

*school year*

**TOBEY'S**
**FAMOUS FASHIONS**

Chambersburg Gettysburg

Swain, Elizabeth R., A.M., Physics.....826 S. 48th St., Philadelphia 43, Pa.
Thompson, Edyth, Mus.B., Voice.....Wilson College, Chambersburg, Pa.
*Troup, Mary Beth, A.M., Instructor in English.....1729 Virginia Ave., Hagerstown, Md.
Voigtlander, Katharine, B.F.A., Fine Arts.....807 E. 47th St., Kansas City, Mo.
‡Warfield, Eleanor F., A.M., Fine Arts.....Wilson College, Chambersburg, Pa.
Weeks, Dorothy, Ph.D., Physics.....1634 I St., N.W., Washington, D. C.
Weideman, Marjorie A., B.S., Physical Education.....4011 Quentin Rd., Brooklyn 10, N. Y.
White, E. Grace, Ph.D., Biology.....1442 Jarvis Ave., Chicago 26, Ill.
¶Wilsey, Mildred, Ph.D., English.....Pinehollow, Salem, Ohio
Wolff, Mabel Pauline, Ph.D., Economics.....Myerstown, Pa.
Yarnall, John Negley, Ph.D., English.....760 Philadelphia Ave., Chambersburg, Pa.

## ADMINISTRATIVE AND BUSINESS STAFFS

Bechtold, Anna, R.N., Nurse.....Wilson College, Chambersburg, Pa.
Brooks, Mrs. John D., Workshop Instructor.....102 Park Ave., Chambersburg, Pa.
Chantler, Mrs. Anna W., Superintendent of Household Administration..Longview Farm, Martinsburg, W. Va.
Culp, Mary Elizabeth, B.Litt., Director of Public Information.....169 Washington Ave., Vandergrift, Pa.
Duncan, Eleanor C., A.B., Assistant to the Business Manager.....Shippensburg, Pa.
Elliot, Betty, Stenographer.....Route 5, Chambersburg, Pa.
Gordy, Margaret Downing, M.S., Director of Placement Office.....Wilson College, Chambersburg, Pa.
Hoachlander, Lillian, A.B., Secretary to the Business Manager.....108 S. Washington St., Greencastle, Pa.
Houser, Mary M., Bookkeeper.....361 E. Catherine St., Chambersburg, Pa.
Joder, Mrs. Elwood, Assistant to Exec. Sec. of the Alumnae Assoc.....1214 Scotland Ave., Chambersburg, Pa.
Johnston, Edith, Ph.B., Recorder.....Maugansville, Md.
Krug, Katharine, Dietician.....439 Linwood Ave., Columbus 5, Ohio
Leitch, Mrs. Paul W., A.B., Secretary of Admissions.....132 Park Ave., Chambersburg, Pa.
Matter, E. Jane, A.B., Secretary to the President.....1537 Wilson Ave., Chambersburg, Pa.
McDonald, Corinne, A.B., Assistant Bookkeeper.....604 5th Ave., Montgomery, W. Va.
Parry, Gertrude Hoyt, A.B., Executive Secretary of the Alumnae Association.....Wilson College, Chambersburg, Pa.
Reed, Alice, A.B., Secretary to the Registrar.....410 Pine St., Steelton, Pa.
*Richardson, Mrs. John M., A.B., Assistant to Head of Residence.....1926 N. Second St., Harrisburg, Pa.
Ruth, Mrs. Charles A., Postmistress.....1446 Scotland Ave., Chambersburg, Pa.
Ruth, Vivian, Assistant Postmistress.....1446 Scotland Ave., Chambersburg, Pa.
Ruthrauff, Margaret W., Secretary to the Dean.....1048 Edgar Ave., Chambersburg, Pa.
Sierer, Mrs. Beulah M., R.N., Nurse.....32 Lincoln Way West, Chambersburg, Pa.
Stuart, Leona, Assistant Postmistress.....Fannettsburg, Pa.
Smith, Kathryn, Assistant Bookkeeper.....442 Philadelphia Ave., Chambersburg, Pa.
Witherspoon, Helen, Secretary for Public Information.....Marion, Pa.

---

*First Semester only 1945-46. ‡Deceased.
†Second Semester only 1945-46. ¶On leave of absence, First Semester 1945-46.

## CLASS OF 1946

Allison, Anna Lesta.....1138 Washington St., Indiana, Pa.
Armes, Janet Scott.....923 S. 48th St., Philadelphia 43, Pa.
Atkinson, Vivian.....3050 Federal St., Camden, N. J.
Beltz, Eleanor Keely.....Schwenksville, Pa.
Blanton, Julie Lee.....Box O, Kanawha Country Club, S. Charleston, W. Va.
Bonneville, Elizabeth.....452 Kenwood Rd., Drexel Hill, Pa.
Branson, Louise Marvin.....127 S. Atlantic Ave., Haddonfield, N. J.
Brown, Elizabeth.....186 Moore St., Princeton, N. J.
Calvert, Julie Neil.....31 Meadowbrook Village, Apt. 1-A, Plainfield, N. J.
Coulbourn, Lois Catherine.....515 Hansel Rd., Wynnewood, Pa.
Cunningham, Janet.....263 W. Queen St., Chambersburg, Pa.
Davids, Janith Gwynne.....56 Pondfield Rd., W., Bronxville, N. Y.
Davis, Dorothy Pauline.....Wrightstown, N. J.
Deibert, Jean.....Riverbank, Edgewater Park, N. J.
Donnan, Elizabeth Acheson.....115 S. Wade Ave., Washington, Pa.
Edmunds, Susanne.....722 Cattell St., Easton, Pa.

***Shoes Expertly Fitted By X-ray***
***For Men, Women and Children***
***at***

# HUNTSBERRYS

FASHION FOOTWEAR

47 SOUTH MAIN STREET CHAMBERSBURG, PA.

---

## THE WOLF COMPANY

*Engineers and Manufacturers*

Flour Mills, Continuous Solvent Extraction Systems,
Chemical and Process Industry Machinery and Equipment

CHAMBERSBURG, PENNSYLVANIA

---

# BARNHART'S PHARMACY

(One Block from the College)

***Featuring:***

*Hallmark Greeting Cards*
*Wilson College Jewelry*
*Coty*
*Elmo*
*Old South*
*Tuya*
*Frolic*
*Evening in Paris*

***and***

All Your Drug and Sundry Needs

***also:***

Don't Forget To Visit Our LUNCH ROOM

English, Girtrude Smith....2101 Tatnall St., Wilmington, Del.
Eshleman, Arline Fox....220 E. Ross St., Lancaster, Pa.
Fay, Nancy Ellen....Main St., Conyngham, Pa.
Fleming, Georgine Elizabeth....17 Alexander St., Princeton, N. J.
Ganzel, Marion Clark Bennett....406 Prospect Park Ave., Hackensack, N. J.
Goldschmitt, Lois Blanche....228 Overlook Ave., Belleville, N. J.
Haas, Dorothea Renate....3900 Greystone Ave., New York 63, N. Y.
Harrison, Alice Mayburry....309 Spring Ave., Clarksburg, W. Va.
Heil, Frances Margaret....2505 Elsinor Ave., Baltimore 16, Md.
Hillegass, Carolyn Anne....16 Columbia Ave., Trenton 8, N. J.
Hollis, Barbara Ann....510 W. Burke St., Martinsburg, W. Va.
Hopkins, Susan Esther....106 Harvard Ave., Collingswood, N. J.
Hungerman, Elaine....523 National Drive, R. D. No. 6, Pittsburgh 10, Pa.
Hunt, Marguerite Christine....2559 Wenzel Ave., Pittsburgh, Pa.
Hurst, Peggy....104 Mt. Auburn St., Watertown 72, Mass.
Irving, Dorothy....1707 Green Ridge St., Scranton 6, Pa.
Jamison, Mary Adda....306 N. 2nd St., Apollo, Pa.
Johns, Irene Louise....5420 Jefferson St., Philadelphia 31, Pa.
Kartiganer, Rita....300 Central Park West, New York, N. Y.
Kearney, Edythe Emma....33-20 171st St., Flushing, N. Y.
Kelsall, Ann Lewis....70 Preston St., Belleville 9, N. J.
Knight, Dorothy....222 Broad St., Highspire, Pa.
Kreider, Nancy Jane....Annville, Pa.
Kulp, Aimee Katherine....Box 13, Mercersburg, Pa.
Lake, Barbara Stryker....123 Ocean Ave., Woodmere, L. I., N. Y.
Lane, Mary Elizabeth....303 N. Montague Rd., Arlington, Va.
Levey, Marcia Jean....57 E. 88th St., New York 28, N. Y.
Lloyd, Nancy....311 E. State St., Ephrata, Pa.
Lohm, Mrs. Helen Glidden....R. D. 1, Lancaster, Pa.
McClenathan, Dorothy Jane....McClane Ave., Colonial Heights, Washington, Pa.
McCormick, Marjorie Jane....629 68th St., Brooklyn, N. Y.
McDougle, Jane....1707 Avery St., Parkersburg, W. Va.
McGregor, Eleanor Lucy....328 N. Front St., Wheeling, W. Va.
Mackay, Ruth....68 Mercer St., Princeton, N. J.
May, Shirley Lee....806 N. Reservoir St., Lancaster, Pa.
Meyer, Katharine Josephine....1408 Garfield Ave., Wyomissing, Pa.
Mitchell, Enid Jane....4904 Bayard St., Pittsburgh 13, Pa.
Moore, Margaret Kirk....106 Prospect St., Nanticoke, Pa.
Pfoutz, Mrs. Shirley Faye....776 E. Catherine St., Chambersburg, Pa.
Reimschissel, Alice Mildred....518 Clayton Ave., Waynesboro, Pa.
Ringstad, Aileen A....103 S. Braddock Ave., Pittsburgh 21, Pa.
Sakiyama, Helen....Granada, W. R. A., Ahache, Colorado
Schlesinger, Jean....84 Midland Ave., Arlington, N. J.
Schunk, Marie Dorothy....610 Prospect Ave., Scranton 5, Pa.
Scott, Lucille....Stockton Ave., Cape May, N. J.
Scoville, Mary Ann....259 Kurtz Ave., York, Pa.
Simmons, Rhoda Janet....1909 Mulberry St., Harrisburg, Pa.
Stecker, Mary Louise....131 E. Madison St., Easton, Pa.
Steele, Ellen Louise....150 S. Lincoln St., Washington, Pa.
Swart, Martha Virginia....Leatherwood Lane, Wheeling, W. Va.
Thomas, Marion Lorraine....Biglerville, Pa.
Van Nuys, Anne Stryker....Belle Mead, N. J.
Vogel, Frances Virginia....R.D. No. 1, Quakertown, Pa.
Von Bergen, Louise Margaret....535 Colfax Ave., Scranton 10, Pa.
Watt, Jean....The Scholes, St. Helens, Lancashire, England
Willis, Aminta....705 Grand Central Ave., Horseheads, N. Y.
Wilson, Margaret Robb....100 S. Gouverneur Ave., Trenton 8, N. J.

## CLASS OF 1947

Adams, Jean....119 Hudson Ave., Red Bank, N. J.
Alexander, Mimi....1204 Stratford Ave., Melrose Park 26, Pa.
Allen, Margaret Adele....510 Hillside Ave., Westfield, N. J.
Appenzellar, Jean Murray....736 Philadelphia Ave., Chambersburg, Pa.

SPECIAL OCCASIONS

AT WILSON

CALL FOR

FLOWERS

FROM

**BYER BROTHERS**
**FLORISTS**

*WE TELEGRAPH FLOWERS ANYWHERE*

*It's Nicer!*

*It's Smarter!*

*It's from Nathan's*

Fashions for you
and your room

**NATHAN'S**

*"A good store in which to shop"*

50 South Main Street

***Compliments Of***

**GEORG JENSEN, Inc.**

**Fifth Avenue at 53rd • New York**

***Where there is***
***"So Much Beauty***
***In One Place"***

Bare, Elizabeth Kessler....79 W. Main St., Westminster, Md.
Bauernschmidt, Marjorie....9 Holmehurst Ave., Catonsville, Md.
Bernsau, Margaret Ida....2517 Cumberland St., Mt. Penn, Reading, Pa.
Bigham, Alice Winslow....525 Chestnut St., Carnegie, Pa.
Blackwood, Genevera Rose....259 S. 44th St., Philadelphia 4, Pa.
Boreman, Evelyn Wells....901 Juliana St., Parkersburg, W. Va.
Borgh, Marilyn....154 Broadview Rd., Springfield, Pa.
Boucher, Marjorie....807 Main St., Portage, Pa.
Briel, Lucy....Karthaus, Pa.
Bubb, Sarah Hays....520 Belmont Ave., Williamsport, Pa.
Buck, Sara-Lee....3400 Highland Ave., Drexel Hill, Pa.
Butler, Natalie....812 Maryland Ave., York, Pa.
Cannon, Cynthia....334 Hawthorne Drive, Charleston 2, W. Va.
Clare, Evelyn Mae....303 Conway Ave., Narberth, Pa.
Clark, Elizabeth C....307 Evergreen Rd., Jenkintown, Pa.
Collier, Harriet Mead....6 Fairfield Rd., Yonkers 5, N. Y.
Condict, Avis....56 Pondfield Road West, Bronxville 8, N. Y.
Crider, Olivia Grace....1106 Wilson Ave., Chambersburg, Pa.
Curtis, Nancy Whiting....217 Edgewood Terr., South Orange, N. J.
Dearborn, Sarah Reynolds....22 High St., Summit, N. J.
Elbert, Joan Elizabeth....126 Clayton Ave., Waynesboro, Pa.
Fisher, Ann Chenoweth....413 Penn St., Huntingdon, Pa.
Forsyth, Lunetta....1545 Fayette St., Conshohocken, Pa.
Genthner, Louise King....242 E. 5th Ave., Roselle, N. J.
Gilleland, Virginia Lee....Friendsville, Md.
Glaser, Renate....924 Cemetery St., Williamsport 33, Pa.
Gottshall, Jean Eleanor....831 Columbia Ave., Lansdale, Pa.
Green, Harriet Hathaway....Glen Cove Ave., Glen Head, L. I., N. Y.
Greenleaf, Doris Seitz....21 E. Main St., Mountville, Pa.
Hall, Patricia Ann....249 Carr Ave., Clarksburg, W. Va.
Hamilton, Peggy Jane....46 York St., Lambertville, N. J.
Harrison, Edith Elizabeth....209 W. 23rd St., New York, N. Y.
Henderson, Claire McMurray....405 N. McKean St., Kittanning, Pa.
Henderson, Lois Ruth....461 Lee Ave., Clarksburg, W. Va.
Herr, Catherine Frances....326 Dudley Ave., Westfield, N. J.
Hildebrand, Joyce Irene....414 Fifth St., Tyrone, Pa.
Hollinger, Elinor Gail....225 S. Church St., Waynesboro, Pa.
Hollings, Jean....139-22 Coolidge Ave., Jamaica 2, N. Y.
Honsberger, Alma Maerker....323 Oak Road, Glenside, Pa.
Horak, Lois Josephine....1709 Morrell St., Brighton Hts., Pittsburgh 12, Pa.
Hudnut, Elisabeth Anne....651 Edison Ave., Detroit 2, Mich.
Hutchison, Joyce D....Bonnyview, Huntingdon, Pa.
Ives, Marjorie Ann....119 N. Gates Ave., Kingston, Pa.
Jewett, Elizabeth Jean....120 Lincoln Ave., Fair Haven, N. J.
Kangas, Mirjam Helena....R. D. No. 1, Freehold, N. J.
Kelly, Ruth Miner....915 Monmouth St., Gloucester, N. J.
Keiser, Betty Jean....533 Montgomery Ave., Chambersburg, Pa.
Kieffner, Mildred Elaine....701 Stoneleigh Rd., Baltimore Co. 12, Md.
King, Myra Minton....330 E. Wheeling St., Washington, Pa.
Knapp, Barbara....Buttonwood, Shrewsbury, N. J.
Kohr, June Ethel....680 Florida Ave., York, Pa.
Lachman, Edith....712 Pennstone Rd., Bryn Mawr, Pa.
Laning, Mary Elizabeth....1109 Morgan Ave., Palmyra, N. J.
Light, Mildred L....Cornwall, Pa.
Linton, Katherine Abigail....4500 Tyson Ave., Philadelphia, Pa.
Loudenslager, Katherine....409 Warwick Rd., Haddonfield, N. J.
Main, Lois Jean....Middletown, Md.
Massa, Gloria....8 Markham Place, Staten Island, N. Y.
Matthews, Miriam Alden....139 Third Ave., Johnstown, Pa.
Mechem, Glenys....128 Markham Drive., Mt. Lebanon, Pittsburgh, Pa.
Mehmel, Betty....Sharon, Conn.
Miller, Audrey Eleanor....Riverside Terr., Lock Haven, Pa.
Miller, Elizabeth Hartman....3811 Oak Rd., Philadelphia 29, Pa.
Mingus, Barbara Morgan....419 Central Ave., Rahway, N. J.

# The Townsend Employment Service

MARY A. TOWNSEND

*Permanent and Temporary Positions*
*Open Now for*
*College Trained Women*

| | |
|---|---|
| Executive | Professional |
| Sales | Office |
| Social Workers | Librarians |

1411 WALNUT STREET :-: PHILADELPHIA, PA.

---

**IT'S A TREAT TO DINE OUT**

Steaks
Full Course Dinners
Seafood

*"The Best in Food"*

COLLEGE INN
**Opposite Wilson College**
**(Banquets and Parties)**

Modern Rooms With Bath

The Little Shop

Muth, Marilyn Lorraine....226 St. Paul St., Westfield, N. J.
Niemyer, Elizabeth Schnebley....Charmian, Pa.
Oermann, Elizabeth Jean....604 Madison Ave., York, Pa.
Oswald, Jean Louise....5103 Springlake Way, Baltimore, Md.
Owens, Betty Ayers....1023 W. Clay St., Lancaster, Pa.
Patterson, Norma Helen....114 W. King St., York, Pa.
Peters, Margaret Esther....154 Washington Ave., Vandergrift, Pa.
Platt, Anne....105 W. 6th St., New Castle, Del.
Pope, Jean Enbree....105 Chews Landing Rd., Haddonfield, N. J.
Reber, Annette Jane....259 Owasco Rd., Auburn, N. Y.
Reinhold, Mrs. Charlotte Jeffries....18 Green St., Lancaster, Pa.
Ross, Dorothy Louise....65 Merrison St., Teaneck, N. J.
Rossmann, Janet Lee....3408 Oakenshaw Place, Baltimore 18, Md.
Rotchford, Gretchen Anne....16 Elm Place, Baldwin, L. I., N. Y.
Rugh, Nancy Eleanor....R.D. No. 3, Walmo, New Castle, Pa.
Schabacker, Elizabeth Jordan....126 Lincoln Ave., Erie, Pa.
Schoeppe, Mary Catherine....331 Marvin Rd., Elkins Park, Pa.
Solomon, Beverly....714 W. Goepp St., Bethlehem, Pa.
Somers, Marie Ann....11 East Drive, Marven Gardens, Margate City, N. J.
Strauff, Loretta....4007 Keswick Rd., Baltimore, Md.
Strock, Sara Louise....140 E. Orange St., Lancaster, Pa.
Stroebel, Jane....355 S. Union Ave., Cranford, N. J.
Swartz, Barbara Jane....544 Ballytone Rd., Wynnewood, Pa.
Thompson, Anne Kenny....1110 79th St., Brooklyn 28, N. Y.
Tignor, Betty May....3222 Overland Ave., Baltimore, Md.
Tilden, Ann....314 S. Elwood, Oak Park, Ill.
Townsend, Mary Jane....22 Claremont Rd., Scardsdale, N. Y.
Ware, Marilyn Elizabeth....R.D. No. 6, Fulton, N. Y.
Williams, Mary Ellen....“Highlands”, Bowie, Md.
Wilson, Jane Sophia....45 S. 4th St., Oxford, Pa.
Wolf, Patricia....1053 Wilson Ave., Chambersburg, Pa.
Wright, Mary Satterthwait....Allentown, N. J.
Yerrall, Jean....65 Morningside Park, Springfield, Mass.
Zimmerman, Jane-Rae....123 N. Atherton Ave., Kingston, Pa.

## CLASS OF 1948

Adair, Marjorie June....Chinchilla, Pa.
Adams, Nancy Jane....948 Buchanan Ave., Lancaster, Pa.
Andrews, Sara Margaret....926 Asylum Ave., Hartford 5, Conn.
Apgar, Mary Patricia....22 Massie Ave., Front Royal, Virginia
Apgar, Betty Jane....High Bridge, N. J.
Armstrong, Nancy Suydam....Whistling Meadows Farm, Bloomsbury, N. J.
Arnold, Martha Jane....Kiski School, Saltsburg, Pa.
Babic, Ann Dolores....202 Brightwood Ave., Torrington, Conn.
Ballester, Elizabeth....6242 N. 21st St., Philadelphia, Pa.
Bell, Jean Stewart....Mount Ephraim, N. J.
Bender, Jeannette Wakeham....304 S. Canal St., Newton Falls, Ohio
Blackwell, Mary Elizabeth....627 Elm Terr., Riverton, N. J.
Boquist, Beverly Lorraine....157 Summit Ave., Phillipsburg, N. J.
Bradford, Jane Willson....305 Willow Ave., Ithaca, N. Y.
Brewer, Gail....120 Sandringham Rd., Rochester, N. Y.
Brewer, Marcia....120 Sandringham Rd., Rochester, N. Y.
Brock, Edith Scott....425 Fifth St., Patterson Heights, Beaver Falls, Pa.
Brough, Meredith Louise....729 Market St., Lewisburg, Pa.
Caldwell, Margaret Anne....2221 Elsinor Ave., Baltimore, Md.
Carter, Elizabeth Lee....16 Division St., Crafton, Pittsburgh, Pa.
Casley, Elva Jean....19 Hillcrest Rd., Pittsburgh 21, Pa.
Caughey, Mary Willa....1208 - Sixth St., New Brighton, Pa.
Cauthorn, Marjorie Jane....R.D. No. 3, Coatesville, Pa.
Clark, Patricia Ann....25 Dana St., Forty Fort, Pa.
Clybourne, Catherine Jean....2722 Bryden Rd., Columbus 9, Ohio
Coffey, Mara Louise....Letterkenny Depot, Chambersburg, Pa.
Colgan, Elma Louise....Country Club Road, Donora, Pa.

**R. BRUCE CARSON**

*JEWELER*

HAGERSTOWN, MARYLAND

*Compliments of*

**KUSTARD KITCHEN**

34 LINCOLN WAY WEST

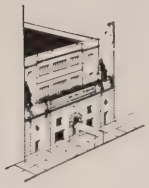

**LIKE OUR THINGS**

*In Your College Shop?*

Why not drop in at our "main office" and see our more extensive collections of town, sports, date and evening clothes? You're always welcome!

Mary Sachs

208 NORTH THIRD

HARRISBURG

# HALLER'S

CHAMBERSBURG'S

STANDARD DRUG STORE

Cook, Dorothy Sayre.....10 E. Mt. Vernon Ave., Haddonfield, N. J.
Davall, Helen Rebecca.....Sherman Ave., R.D. No. 3, Vineland, N. J.
Delany, Elizabeth Slack.....R. D. No. 2, Princeton, N. J.
DeNeergaard, Lydia Marie.....127 83rd St., Brooklyn, N. Y.
Dillman, Jeanne Ann.....153 Hewett Rd., Wyncote, Pa.
DiMeglio, Carmela Marie.....83 Leigh Ave., Princeton, N. J.
Dodge, Nancy Elizabeth.....LaVale, Route 1, Cumberland, Md.
Dooley, Jean.....Detta, Pa.
Down, Margaret Ann.....235 Landis Ave., Vineland, N. J.
Dudley, Margaret Evans.....319 First St., Olyphant, Pa.
Duff, Marion Elizabeth.....225 Dickson Ave., Ben Avon, Pittsburgh 2, Pa.
Duryea, Dulcie Elizabeth.....30 Landing Rd., Glen Cove, N. Y.
Ehlers, Jane Sperry.....109-97 200 St., St. Albans 12, N. Y.
Elseroad, Gertrude Clare.....13 Melrose Terrace, Elizabeth, N. J.
Fay, Elaine.....16 Holland Rd., Pittsburgh 21, Pa.
Fuller, Audrey-Jean.....S.W. Cor. Plumstead and Wycombe Aves., Lansdowne, Pa.
Gallenkamp, Helen Eileen.....425 Rathton Rd., York, Pa.
Garis, Carolyn Miller.....Ogdensburg, N. J.
Garland, Lois Elizabeth.....368 W. Louther St., Carlisle, Pa.
Geary, Ida Jean.....R. D. No. 4, Irwin, Pa.
Gisiger, Elizabeth.....2916 Silver Hill Ave., Baltimore 7, Md.
Glasser, Virginia Jean.....637 Beechwood Ave., Carnegie, Pa.
Green, Doris Stevens.....838 Woodland Ave., Van Wert, Ohio
Hall, Margaret Louise.....15 W. Oak Ave., Moorestown, N. J.
Hall, Mary Anne.....260 Highfield Lane, Nutley 10, N. J.
Harbaugh, Betsy Jane.....866 Mulberry Ave., Hagerstown, Md.
Harvey, Marjorie.....1666 Atkinson St., Detroit 6, Mich.
Henry, Patricia Anne.....814 Juniper St., Quakertown, Pa.
Hess, Janet Marian.....815 Beechwood Drive, Upper Darby, Pa.
Hockman, Barbara Ann.....R.D. No. 3, Greencastle, Pa.
Hoerle, Jane Bray.....Hoerle Blvd., Torrington, Conn.
Hoffman, Margaret Lillian.....Cranbury, N. J.
Holmes, Emilie Clare.....12 Harvard Ave., Maplewood, N. J.
Houser, Marilyn Jane.....41 Argyle St., Harrisburg, Pa.
Howarth, Jean Eleanor.....1140 Allengrove St., Philadelphia 24, Pa.
Humbert, Mary Lucille.....246 E. Madison St., Greencastle, Pa.
Hutchcraft, Marguerite Louise.....22 Winthrop Place, Maplewood, N. J.
Hutchins, Barbara Ann.....75 Berkeley St., Rochester, N. Y.
Hutchison, Mary Elizabeth.....515 College Ave., Easton, Pa.
Josephson, Ruth.....15 E. Union St., Bordentown, N. J.
Keer, Jane Henry.....16 Greenview Way, Upper Montclair, N. J.
Knoderer, Alice Elizabeth.....45 Marion Road, Verona, N. J.
Knorr, Elaine Everett.....Mt. Wilson Lane, Pikesville 8, Md.
Kurzrok, Sheila.....4560 Delafield Ave., Fieldston, New York, N. Y.
Lee, Flora MacLeod.....511 Harvard Ave., Swarthmore, Pa.
Lippincott, Florence Stapler.....Branch St., Medford, N. J.
Loomis, Betty Ann.....65 Elm Ave., Larchmont, N. Y.
Longacre, Elinor Jean.....824 Linden Ave., Johnstown, Pa.
Lott, Joanne.....Stanwich Road, Greenwich, Conn.
McClellan, Mary Edna.....518 East King St., Chambersburg, Pa.
McCollough, Edith Marie.....18634 Oak Drive, Detroit 21, Mich.
McConnell, Kathleen.....Deer Park, Greenwich, Conn.
Macneish, Doris.....20 Mohegan Road, Larchmont, N. Y.
Matthewson, Ann Louise.....340 Summit Rd., Springfield, Delaware Co., Pa.
Meikle, Ann Elizabeth.....2514 N. Fifth St., Harrisburg, Pa.
Minor, Sonya Amet.....2115 Chapel St., New Haven, Conn.
Minnich, Janet Louise.....242 E. Baltimore St., Greencastle, Pa.
Morrison, Jane.....319 Vanderbilt Rd., Asheville, N. C.
Nelson, Selma Elizabeth.....1124 E. Circle Drive, Palmerton, Pa.
Nehlig, Mary Elizabeth.....945 Mitchell Ave., Morton, Pa.
Nicholson, Judith.....387 Winola Ave., Kingston, Pa.
Ohler, Rose Louise.....1045 E. Market St., York, Pa.
Olmstead, Louise Neergaard.....42 S. West St., Doylsetown, Pa.
Packer, Rachel.....601 W. 190th St., New York 33, N. Y.

# T. B. Wood's Sons Company

POWER TRANSMISSION MACHINERY

CHAMBERSBURG, PA.

OLD BRASSES, PEWTERS, COPPER
gathered from all over the world

Also beautiful and distinctive things
made in America—brought to you by

**THE GIFT BOX**

128 South Main Street Telephone 24-J

**NEVINS**

36 S. MAIN STREET

*Cosmetics*

*Candy*

*Patent Medicines*

**THOMPSON'S**

LADIES' WEAR

22 NORTH MAIN ST.

CHAMBERSBURG, PA.

# PUBLIC OPINION

*Chambersburg's Newspaper*

ASSOCIATED PRESS

NEA FEATURES

Parker, Helen.....210 Central Ave., Oil City, Pa.
Parker, Lilian Mary.....323 Trafton Rd., Springfield 8, Mass.
Parker, Mary Richardson.....1603 Monsey Ave., Scranton 9, Pa.
Pearson, Shirley Ann.....63 Goldenhill St., Milford, Conn.
Peirson, Iris.....Yorklyn, Del.
Pennell, Mary Warrington.....Wawa, Pa.
Persons, Marjorie Mathias.....40 Pondfield Parkway, Mt. Vernon, N. Y.
Plankenhorn, Nancy.....1539 W. Southern Ave., South Williamsport, Pa.
Pollard, Jeanne Constance.....603 Diehl Ave., Bethlehem, Pa.
Propst, Lois Morrison.....1124 Columbia St., Scranton, Pa.
Ricketts, Elizabeth Jane.....1144 Edgar Ave., Chambersburg, Pa.
Riegner, Nancy Edith.....936 Hamilton Place, Ridgewood, N. J.
Ritts, Betty Jane.....440 State St., Lancaster, Pa.
Rossman, Margaret Lee.....235 W. Pine St., Grove City, Pa.
Rothstein, Gloria June.....26 Hedge Place, Kingston, Pa.
Saltzman, Wilma Ginns.....1905 Baynard Blvd., Wilmington, Del.
Saporito, Elaine H. L.....119 Ridge Rd., North Arlington, N. J.
Scott, Emily Louise.....11 West Drive, Marven Gardens, Margate, N. J.
Sheppard, Joan Arlene.....107 Greenwood Drive, Millburn, N. J.
Sites, Edna Denise.....131 Pennsylvania Ave., Chambersburg, Pa.
Slonaker, Phyllis Jane.....431 Second St., Leechburg, Pa.
Smith, Marian Eva.....Main St., Swansea, Mass.
Stegmaier, Ann.....304 South Franklin St., Wilkes-Barre, Pa.
Steliotes, Emily.....2 Cornell Place, Mt. Lebanon, Pittsburgh 16, Pa.
Stevenson, Margaret Ann.....829 Webster St., Needham, Mass.
Tollefsen, Else Maud.....149 Lafayette Parkway, Brighton, Rochester, N. Y.
Trotter, Virginia Florence.....7922 Montgomery Ave., Philadelphia 17, Pa.
Wallace, Sally-Jean.....424 N. Kenilworth Ave., Oak Park, Ill.
Walley, Gwendolyn Anne.....62 Dinsmore Ave., Crafton, Pittsburgh, Pa.
Webb, Charlotte Jane.....Terrace Ave., Riverside, Conn.
Wendell, Jean I.....1127 Sutford Ave., Plainfield, N. J.
West, Doris Newton.....Maple Place, Keyport, N. J.
Williams, Joanne Amanda.....20 Beryl St., South River, N. J.
Wilson, Elinor Jeanne.....28 Circularius Terrace, Maplewood, N. J.
Wyatt, Barbara Ruth.....1621 Ruddock St., Covina, Cal.
Young, Louise Arleyne.....2414 Forrest St., Easton, Pa.

## CLASS OF 1949

Allaben, Betty More.....114 Murray St., Binghamton, N. Y.
Altvater, Nancy Barbara.....Old Elm St., Route 2, Chesterfield, Mo.
Austin, Marjorie Drysdale.....78 Addison Ave., Rutherford, N. J.
Bailey, Lorraine Tomlinson.....125 S. Cliff St., Ansonia, Conn.
Bare, Martha Ellen.....79 W. Main St., Westminster, Md.
Baughman, Mildred Lois.....34 Flint Ave., Larchmont, N. Y.
Bergren, June.....151 Fifth St., Ridgefield Park, N. J.
Billman, Phyllis Jean.....608 Allegheny St., Jersey Shore, Pa.
Bonebrake, Janet Ruth.....50 S. 24th St., Penbrook, Harrisburg, Pa.
Rossert, Patricia.....Rosslyn Rd., Rosslyn Farm, Carnegie, Pa.
Boudreau, Sally Eleanor.....15 Jefferson St., Garden City, N. Y.
Bragg, Elizabeth Ina.....13 Chester Rd., Upper Montclair, N. J.
Braskamp, Ann Bernice.....1421 Montague St., Washington 11, D. C.
Brierley, Anne.....3900 Cathedral Ave., N. W., Washington 16, D. C.
Brudereck, Elizabeth Frances.....34 Wheatland Ave., Shillington, Pa.
Buser, Sara Ann.....301 S. First Ave., Lebanon, Pa.
Cestone, JoAnne.....25 Cliff St., Verona, N. J.
Chamberlain, Lois Ann.....36 Woodland Ave., East Orange, N. J.
Combs, Betty Joan.....88 Satterthwaite Ave., Nutley, N. J.
Connell, Nancy Mae.....3014 Ellsworth Ave., Erie, Pa.
Cunningham, Jane.....623 Cascade Rd., Pittsburgh 21, Pa.
Currier, Edys Joan.....605 Lincoln Way East, Chambersburg, Pa.
Deane, Marion Jordan.....836 E. 38th St., Brooklyn, N. Y.
Devine, Jean.....231 Van Kirk St., Beverly, N. J.
Dickson, Frances Caroline.....7 N. Queen St., York, Pa.

CHECKING ACCOUNTS SAVINGS ACCOUNTS

# THE VALLEY NATIONAL BANK

**of Chambersburg, Pennsylvania**

***Your Bank of Friendly Service***

Traveler's Checks Letters of Credit

Member of Federal Deposit Insurance Corporation

---

**SPEER & CO.**

***Builders' Supplies***

Coal—Anthracite and Bituminous

254 E. King Street

Chambersburg, Pa.

*"You Can Always Depend On Us"*

*Compliments of*

**McCRORY CO. FIVE and TEN**

66-70 S. Main Street

Chambersburg, Penna.

---

**Charles E. Aughinbaugh**

*Manufacturers of*

SHEET METAL PRODUCTS

Heating and Ventilating

Dreux, Suzanne.....308 S. Linden Ave., Pittsburgh, Pa.
DuBois, Barbara Ann.....632 Delaware Ave., Norwood, Pa.
Dunkle, Alice Elizabeth.....920 W. Fourth St., Hazleton, Pa.
Emery, Josephine.....210 Dalzell Ave., Pittsburgh 2, Pa.
Ervin, Nancy Read.....Locust Knolls, Camp Hill, Pa.
Etherington, Judith Marie.....513 Brookside Ave., Wayne, Pa.
Ewing, Mary Jane.....3213 Sixth Ave., Beaver Falls, Pa.
Garvey, Anne.....2 River Lane, Cos Cob, Conn.
Gibbons, Lois.....206 Washington Ave., Chatham, N. J.
Gloman, Mary Louise.....75 Carlisle St., Wilkes-Barre, Pa.
Goddard, Marion.....20 Fairmount Blvd., Garden City, N. Y.
Goedecke, Emily Louise.....565 N. Laurel St., Hazleton, Pa.
Gottshall, Elaine.....831 Columbia Ave., Lansdale, Pa.
Greene, Margaret Louise.....558 Birch Ave., Westfield, N. J.
Haines, Janet Edith.....1129 Wakeling St., Philadelphia 24, Pa.
Hall, Phyllis Jean.....249 Carr Ave., Clarksburg, W. Va.
Herb, Janet.....438 W. King St., Chambersburg, Pa.
Hoff, Ernestine.....Wellsville, Pa.
Hoffman, Barbara Lydia.....1180 E. 27th St., Brooklyn, N. Y.
Howes, Shirley Nola.....4214 38th St., N. W., Washington 16, D. C.
Hunter, Adele.....Strafford Ave., Strafford, Pa.
Hutchinson, Peggy Ann.....1115 W. State St., Trenton, N. J.
Ichikawa, Hiroko.....616 Archer St., Salinas, Calif.
Jack, Mary Elizabeth.....Stahl and Welsh Rds., Huntingdon Valley, Pa.
Jefferis, Florence.....53 E. Central Ave., Moorestown, N. J.
Johnson, Joan.....21 Wynoka St., Pittsburgh 10, Pa.
Johnson, Joanne.....40 Melvin Ave., Bradford, Pa.
Jones, Carolyn Ann.....Little Meadows, R. D. 1, Pa.
Jones, Elizabeth Porter.....Centreville, Md.
Kirchoff, Marcia Alice.....Old Ford Hotel, Swedesboro, N. J.
Kirk, Elizabeth.....109 Grandin Rd., Roanoke 15, Va.
Lacey, Julia Ann Todd.....Hambrooks Blvd., Cambridge, Md.
Langdon, Louise.....Charlestown, W. Va.
Larrabee, Elizabeth Ann.....Linwood Ave., Riverside, Conn.
Laubach, Harriett.....844 Paxinosa Ave., Easton, Pa.
Lewis, Ruth.....6105 Nassau Rd., Philadelphia 31, Pa.
Libassi, Kathryn Veronica.....64 Linden St., Brooklyn 21, N. Y.
Light, Merle Kathlyn.....1149 E. Lehman St., Lebanon, Pa.
Lindberg, Elizabeth.....Ridgefield Rd., Wilton, Conn.
Linder, Jean Gertrude.....2018 Pine St., Philadelphia 3, Pa.
McCormick, Dorothy Clara.....40 West Ave., Bridgeton, N. J.
McCoy, Betty Lou.....131 Snyder St., Connellsville, Pa.
McCracken, Betty Jane.....1154 N. Van Buren St., Allentown, Pa.
McLaughlin, Joyce Ann.....817 Riverside Ave., Wellsville, Ohio
McNamara, Dorris Marie.....29 Benton St., Westville, New Haven, Conn.
McNeill, Mary Louise.....c/o Presbyterian Bd. of Foreign Missions, 156 Fifth Ave., N. Y. 10, N. Y.
Mackaben, Drusilla Eleanor.....610 Ridgefield Ave., Pittsburgh 16, Pa.
Manning, Jean Russell.....1104 Lindale Ave., Drexel Hill, Pa.
Martin, Eleanor Ann.....103 S. 21st St., Harrisburg, Pa.
Masterson, Ann Wykes.....Port Henry, N. Y.
Mayone, Marie Louise.....16 Cedar St., Catskill, N. Y.
Merwin, Frances.....48 Woodale Rd., Philadelphia 18, Pa.
Miller, Betty Louise.....34 S. Harrison St., Palmyra, Pa.
Miller, Flora McElwee.....326 W. Allen Lane, Philadelphia 19, Pa.
Miller, Margaret Doris.....3201 W. School Lane, Philadelphia 44, Pa.
Miller, Phyllis Ann.....P. O. 628 Deepwood, Chappaqua, N. Y.
Moretz, Marjorie Jane.....2429 Reel St., Harrisburg, Pa.
Moukous, Rose.....1112 Court St., Allentown, Pa.
Murray, Therese Alice.....P. O. Box 88, Chappaqua, N. Y.
Paul, Joann Louise.....501 Yale Ave., Swarthmore, Pa.
Pickard, Dorothea.....601 Ashmead Rd., Cheltenham, Pa.
Radcliffe, Joan.....1908 Bedford St., Cumberland, Md.
Randa, Shirley.....113 Linden Rd., Roselle, N. J.
Reichelderfer, Alice Elizabeth.....720 Iron St., Lehighton, Pa.
Rettew, Jeane Ann.....220 E. Ashbridge St., West Chester, Pa.

*Wilson Jewelers Since 1877*

**LUDWIG & HUNTER**

121 SOUTH MAIN STREET

*Compliments of*

**MILLER'S FURNITURE STORE**

**FASHIONLAND**

AND

***Budget Shop***

105 N. Main St.

Where Quality and Good Taste
Are Not Expensive

**DUFFIELD MUSIC HOUSE**

518 S. Main Street Chambersburg, Pa.

*Compliments of*

**KOTTCAMP CONSTRUCTION COMPANY**

Rhoads, Margaret.....Sycamore Farm, Audubon, Pa.
Riebel, Barbara Jane.....109 Jefferson Ave., Haddonfield, N. J.
Rinker, Martha Louise.....71 Mill St., Binghamton, N. Y.
Rodenhaver, Margaret.....559 Philadelphia Ave., Chambersburg, Pa.
Sandt, Jean.....1452 Bushkill St., Easton, Pa.
Schmidt, Gretchen Ann.....1100 N. Highland Ave., Pittsburgh, Pa.
Schwartz, Mary Louise.....619 N. Church St., Hazleton, Pa.
Shaner, Mary Jane.....261 Chestnut St., Pottstown, Pa.
Shaughnessy, Hope Anita.....120 Downs St., Kingston, N. Y.
Sheaff, Catherine.....374 Woodland Drive, Pleasant Hills, Pittsburgh 10, Pa.
Simon, Beverly Jean.....329 Lynbrooke Rd., Springfield, Pa.
Simson, Beverly Ann.....8 Barnum Rd., Larchmont, N. Y.
Smith, JoAnn.....Route 1, Chambersburg, Pa.
Smith, Sallie.....4 S. Brunswick Ave., Margate City, N. J.
Snyder, Margaret Anne.....83 Eton Rd., Garden City, N. Y.
Sotzing, Joanne Louise.....1804 Sycamore St., Bethlehem, Pa.
Stauffer, Ruth Gwen.....6327 Lambert St., Philadelphia 38, Pa.
Stewart, Dorothy Frances.....124 Quackenbos St., N. W., Washington, D. C.
Stocking, Elizabeth Ann.....Fox Chapel Rd., R. D. 2, Pittsburgh 15, Pa.
Taylor, Lois Jane.....139 The Boulevard, Pittsburgh 10, Pa.
Thorn, Philippa Elena.....423 W. 120th St., New York 27, N. Y.
Timmerman, Doris Elaine.....859 E. Hutchinson Ave., Pittsburgh 18, Pa.
Troupe, Joanne.....1729 Virginia Ave., Hagerstown, Md.
Tuercke, Rosemarie.....11 Surrey Lane, Tenafly, N. J.
Van Blarcom, Elizabeth.....104 William St., Aliquippa, Pa.
Van Sickel, Celeste Anne.....Corydon, Warren County, Pa.
Vosburgh, Elizabeth Ann.....153 N. Eighth St., Shamokin, Pa.
Washburn, Jean Louise.....113 W. Wayne Ave., Wayne, Pa.
Welch, Marian.....834 E. Dorset St., Philadelphia, Pa.
Woodward, Lois Marie.....759 Lafayette Ave., Hawthorne, N. J.
Worthington, Elizabeth Ellen.....867 Broad St., Chambersburg, Pa.
Wright, Ann Grace.....15 N. Euclid Ave., Pittsburgh 2, Pa.
Wright, Patricia Ann.....508 N. Marion St., Ebensburg, Pa.
Young, Jane Louise.....19 Lynwood Ave., Wheeling, W. Va.

# KERR PRINTING CO.

*We Do It For Others . . . Let Us Do It For You*

**PRINTERS** **RULERS** **BINDERS**

458-462 EAST KING STREET

CHAMBERSBURG, PENNA.

---

## HUBER HARDWARE

*Gifts*
*and*
*Sporting Goods*

NORMAN O. HUBER

---

## EYSTERS

*Piece Goods—Notions*

ROSEDALE BUILDING

---

## MISS MINNIE

*Agent for*
SPIRELLA GARMENTS
Dressmaking and Altering
214 COLLEGE AVENUE

---

## BURKHART CANDY STORE

179 S. MAIN STREET

---

## IRA A. LONG

SILVERWARE, CLOCKS, JEWELRY
135 SOUTH MAIN STREET

---

MEET AND EAT

*at the*

## MOLLY PITCHER WAFFLE SHOP

**EDWARD L. BOWERS**

CHAMBERSBURG, PENNA.

*What We Say It Is—"It Is"*

---

*Compliments of*

**CHAMBERSBURG IMPLEMENT CO.**

218 North Second Street

---

**SPORTSWEAR!**
Sweaters—Shirts—Slacks
Athletic Hose and Gym Shoes
—Also Riding Togs—
**JASLOW'S ARMY NAVY STORE**
123 SOUTH MAIN STREET
Chambersburg, Pennsylvania

---

**UNITED STATES PAPER MILLS, INC.**

*Manufacturers of*

PAPER TOWELS

CHAMBERSBURG, PENNSYLVANIA

---

See Us For

QUALITY FURNITURE

*At Reasonable Prices*

Special Prices to
Wilson College Students

**HARMON'S**
**FURNITURE STORE**
Near the Post Office
CHAMBERSBURG, PA.

---

**DANIEL S. CULP**
*STATIONERY and SCHOOL SUPPLIES*
Memorial Square
Chambersburg, Pa.
Phone 466

---

RAW MATERIALS FOR

MIDNIGHT SNACKS

**CARL'S MARKET**

on the square

---

*Compliments of*

**GILBERT'S**

STORE FOR MEN

# CHAMBERSBURG ENGINEERING COMPANY

*Impact Forging Equipment*

**Chambersburg, Pennsylvania**

---

**S & H Stationery and Gift Shop**

PICTURE FRAMING

SPECIALTIES

LUGGAGE

128 Lincoln Way East

Chambersburg, Pa.

"EVERY BANKING FACILITY"

## THE NATIONAL BANK OF CHAMBERSBURG

*"The Old National"*

Second Oldest Bank in Pennsylvania
Thirty-first Oldest Bank in United States

MEMBER OF FEDERAL DEPOSIT INSURANCE CORPORATION

# HOFFMAN'S

**Ice Cream**

**Milk**

**CREAM** **BUTTER** **BUTTERMILK**

*"A Product of Chambersburg"*

---

## CHAMBERSBURG TRUST COMPANY

CHAMBERSBURG, PENNA.

STRONG AND DEPENDABLE

ORGANIZED 1901

*Member of Federal Deposit Insurance Corporation*

## CITY PRODUCE CO.

*Wholesale*

NORTH SECOND STREET

CHAMBERSBURG, PA.

---

## HOUSE OF GEMS

**Jewelers—Designers**

***"If its smart we have it"***

156 Lincoln Way East

Chambersurg, Pa.

*Where thrifty people*
*buy their home-furnishings*

**SIERER'S**

ON THE MAIN ST. CHAMBERSBURG

**THE BOOKSTALL**
**WILSON COLLEGE**

Your Favorite Classics

Current Literature

To Help You Build Your
Personal Library

**B. F. GOODRICH STORE**

*Bicycle Accessories—Sporting Goods*

38 N. MAIN ST.

*Compliments of*

**MONTGOMERY WARD**

**VANDERAU'S**

The Leading Restaurant

*Consistently Good Since 1903*

*Make a good impression! With Judy 'n Jill*

LIP PRINTS PERFUMES

## LEITER BROTHERS

APPAREL FOR WOMEN

*Merchandise*

*That Merits*

*Your Confidence*

***Compliments of***

**F. W. WOOLWORTH CO.**

*Compliments of*

**TROY LAUNDRY**

DRY CLEANING AND DYEING CO.

**C. R. HOOVER**

***Groceries, Meats and Frozen Foods***

Phone 520-J Broad and Vine Sts.

## Graeffenburg Inn

**Fayetteville, Penna.**

TRY US

FOR THAT

SPECIAL GIFT

**LAIRD'S MEN'S SHOP**

58 S. MAIN STREET

81 Years Training for
Business Accounting • Secretarial Courses
for Men and Women

**SUMMER SCHOOL**
begins Monday, June 17

**FALL TERM**
Day - Tuesday, Sept. 3
Evening - Monday, Sept. 16

**PEIRCE SCHOOL**
**OF BUSINESS ADMINISTRATION**

PEN. 2100

Peirce School Bldg., Pine St. West of Broad, Phila. 2

***Patronize***

***Our***

***Advertisers***

## *"One Picture Is Worth A Thousand Words"*

Especially when that picture is made by *'Cameramasters'*

The experience of *Two Generations of Photographers* went into making most of the photographs in this book . . . Photographs to tell an everlasting story.

Yes, *Two Generations of Photographers,* offer a special service to Editor and Class Advisor, a service which includes, not only making Portraits, Groups and Candid Photographs, but also suggesting ideas for adding interest to the Yearbook.

The small Yearbook and large, can be just as interesting, by making every photograph count. We will gladly show you how.

**HOLLANDER & FELDMAN**

## *"Cameramasters"*

**1705 Chestnut Street** **Philadelphia, Penna.**

## PHOTOGRAPHER...

HOLLANDER AND FELDMAN

1705 Chestnut Street

Philadelphia, Pennsylvania

## ENGRAVER...

PONTIAC ENGRAVING
AND ELECTROTYPE CO.

812-822 W. Van Buren Street

Chicago, Illinois

## PRINTER...

GARAMOND PRESS

15 and 17 South Frederick Street

Baltimore 2, Maryland